P.B.H.S.

Royal Palm

1951

Elsie Lanier

Elsie,
Best of luck to the best teacher in the world.
Freddy Froehlich.

Elsie,
I wish you all the fun in the world this summer because you deserve after our home room. Your one of the swellest most understanding and patient teachers
Jeanne

To a swell teacher
Jerry Mustaine

Best of luck to a swell teacher
Martin Chutter

Elsie
A sweet homeroom teacher. Best of luck always
Eric Carlson

Best of luck to the best English teacher in school.
Don Riley

To a good English Teacher
Roy

To the Best English Teacher that I have had
Kenneth (Buzzard) Otto

I've enjoyed being in your classes the past two years. Best of luck, your a wonderful teacher.
Ward L. Mitzelfeld

Best of luck to a very nice English teacher
Joe Henry

Best of luck to a wonderful teacher
Charles W. Jones

Best of luck always - Sylvia Bulow

Best of luck to one of the best teachers I ever hope to have.
"S Peck" Charles Ellis

"Best wishes to your next years class."
Stanley Arnold

Best of luck in the years ahead -
Ernest Stokes

Hope you have a rest this summer. You need it after II period English.
David Frazier

To a swell homeroom teacher I wish you best of luck and I am looking forward to seeing you next year.
John Callahan

To much parliamentary procedure, but still a swell homeroom teacher
Bob Fort

Good Luck to a very good Teacher.
Donald Querfelt

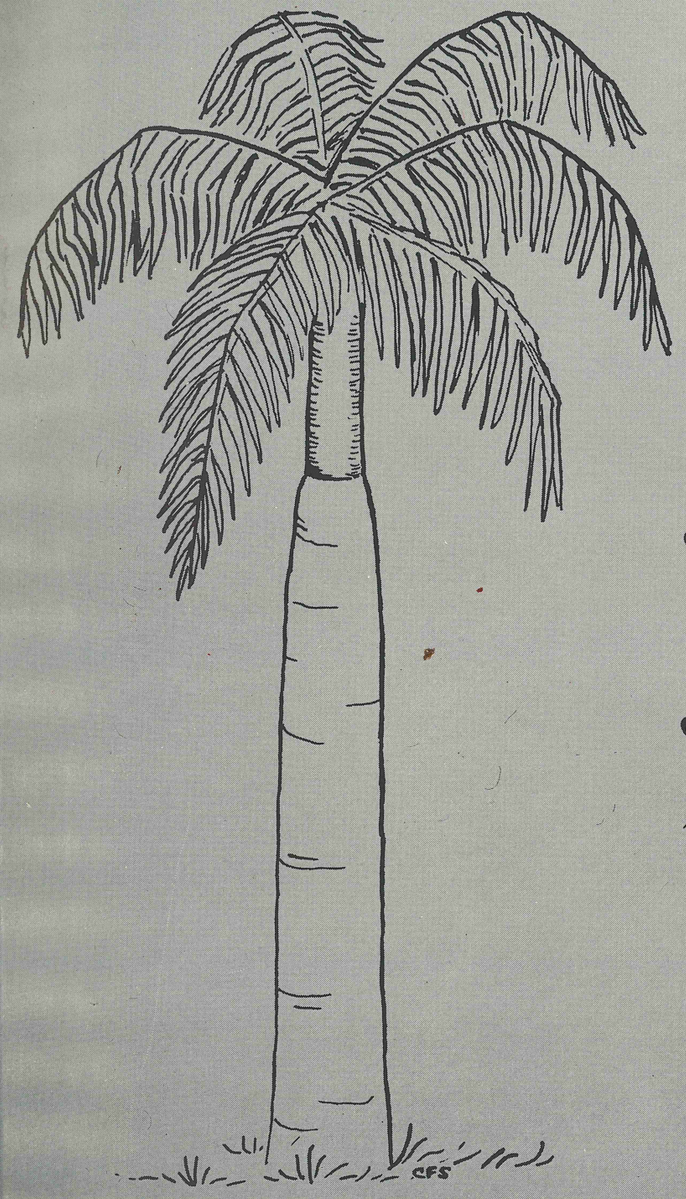

Royal Palm

1951

PALM BEACH HIGH SCHOOL

WEST PALM BEACH, FLORIDA

WE'VE *progressed* IN THE PAST FIFTY YEARS . . .

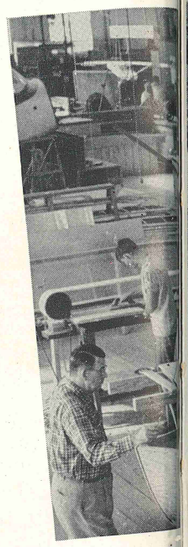

Main Building

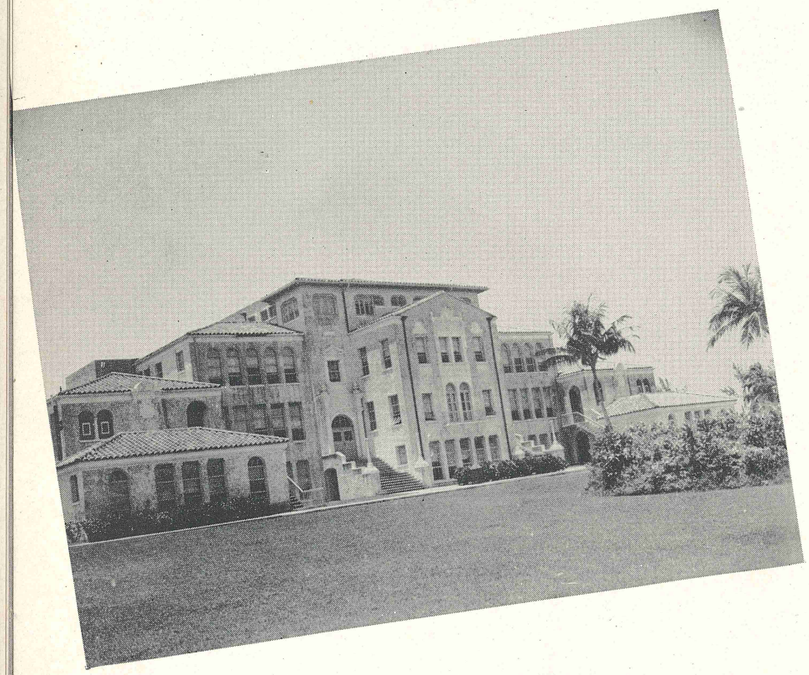

NEW BUILDINGS...

NEW SUBJECTS

...NEW ACTIVITIES

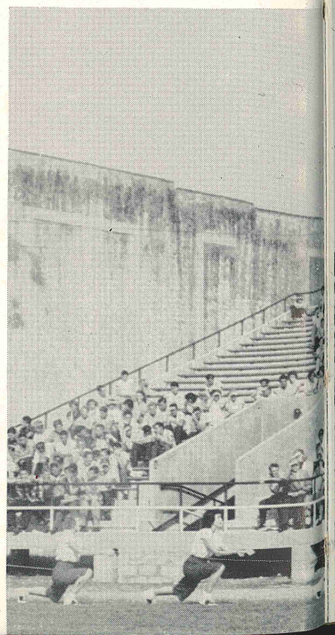

THE FROND

WEST PALM BEACH, FLORIDA, FRIDAY, DECEMBER 16, 1932

Driver Training Class

Vocational Shop

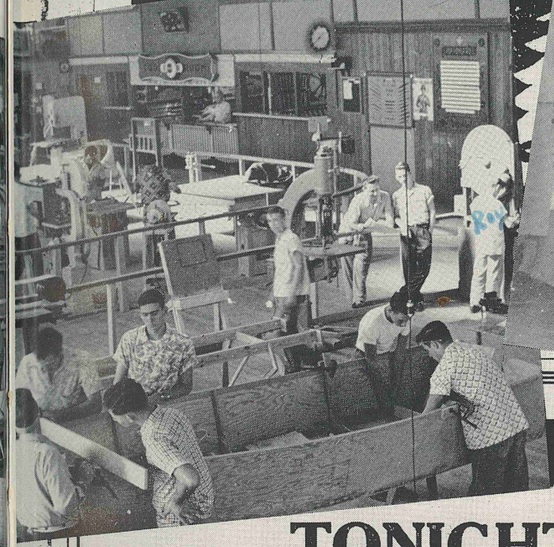

IGHT

TONIGHT

HIGH SCHOOL AUDITORIUM

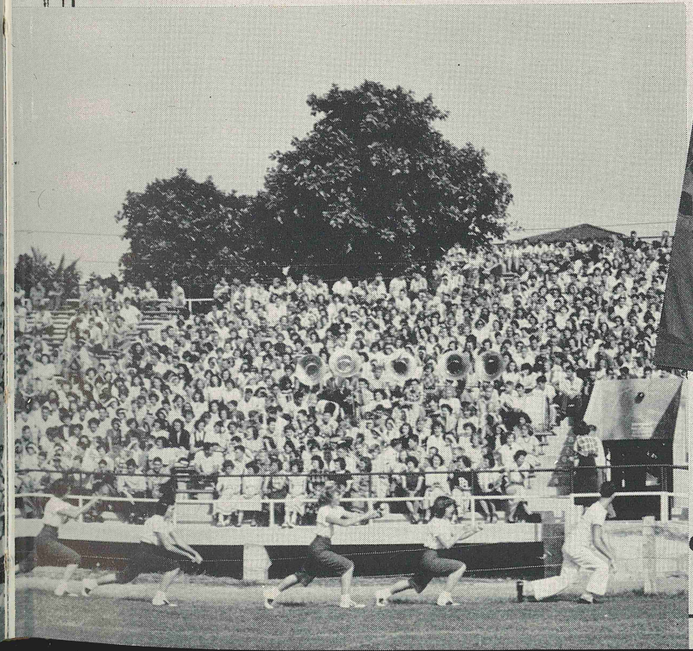

For 25c

Machine Shop

Pep Meeting

The Musettes

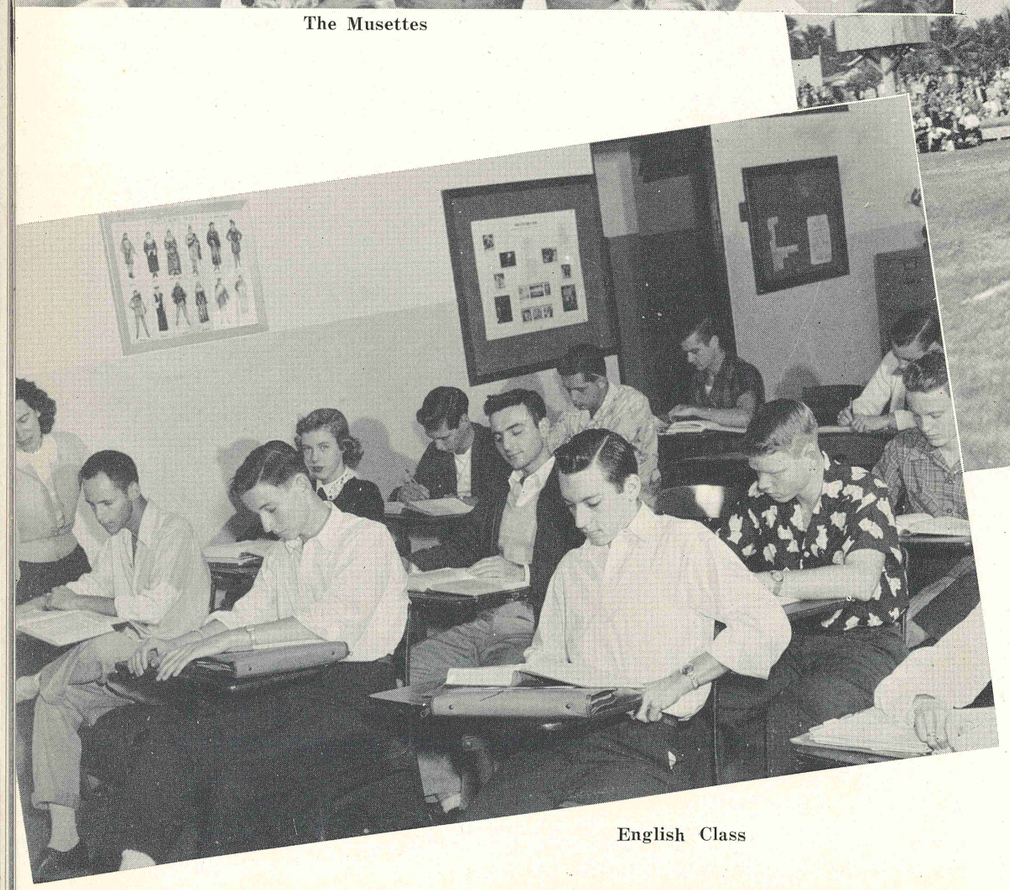

English Class

WE'VE COME *forward* IN TRAINING, PREPARATION AND STUDY

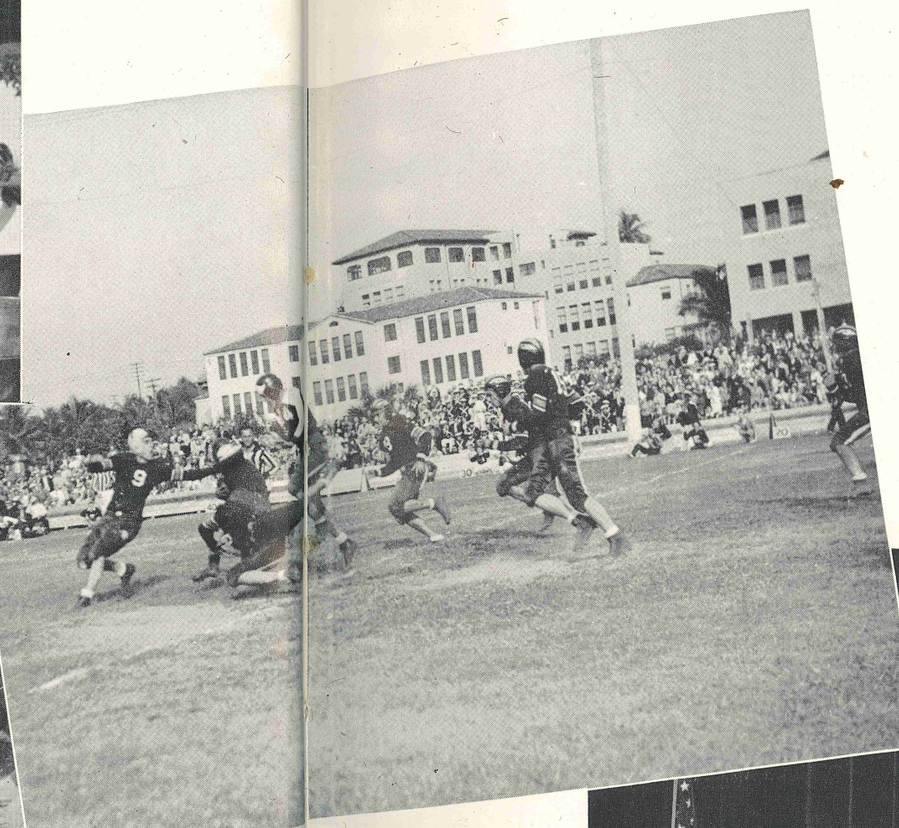

Red Cross Assembly

Palm Beach High—1932

YESTERDAY'S *graduates* ARE THE CITIZENS OF TODAY . . .

Bicycle Girls

Class Office Candidates

Football Sponsors

TODAY'S GRADUATES GO FORTH TO TAKE THEIR PLACES IN THE COMMUNITY...

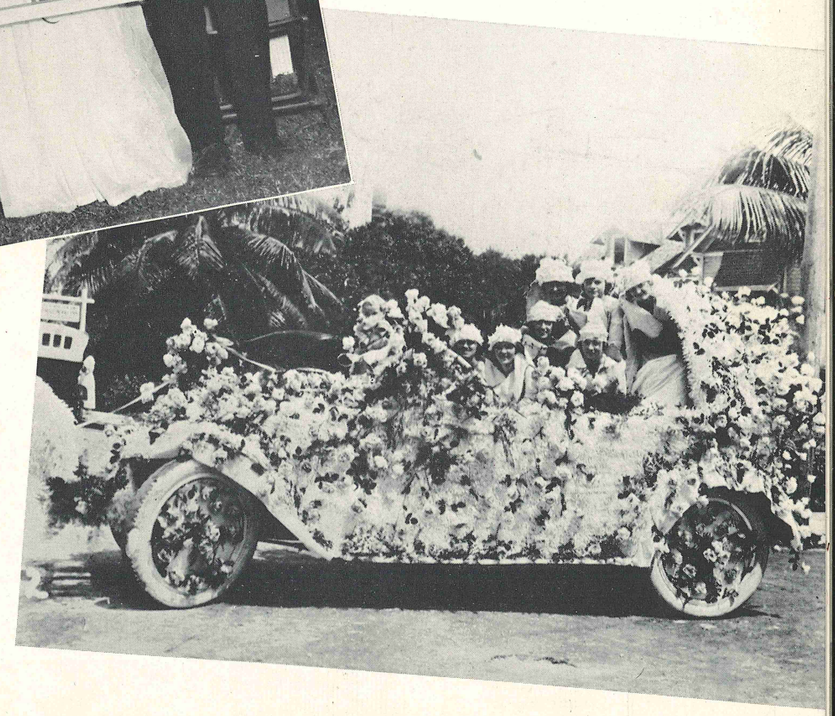

First Sun Dance

SPONSORS

MRS. GARNET SLIKER
Business Advisor

MISS DORIS C. WADE
Editorial Advisor

OF . . .

ROYAL PALM

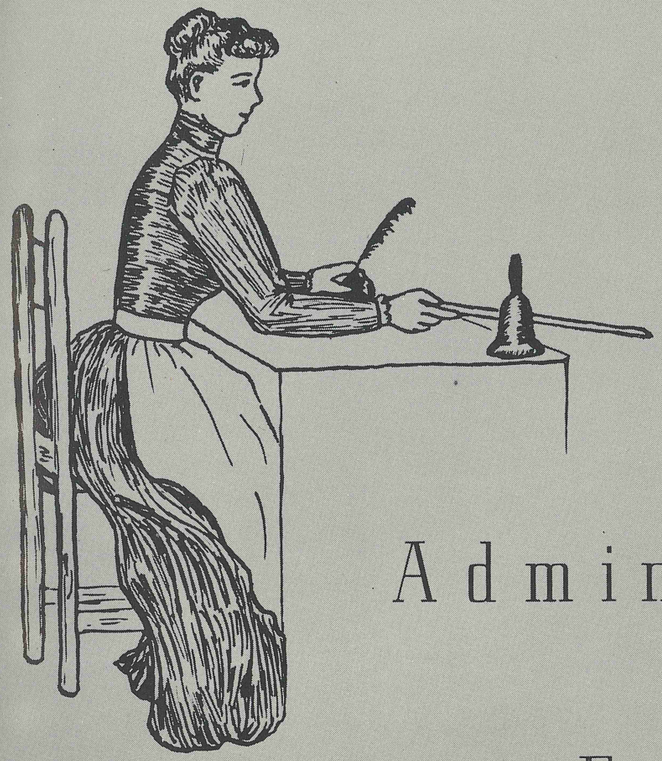

Administration and Faculty

C. STROUPE

MR. HOWELL L. WATKINS
Superintendent of Schools

THE ADMINISTRATION

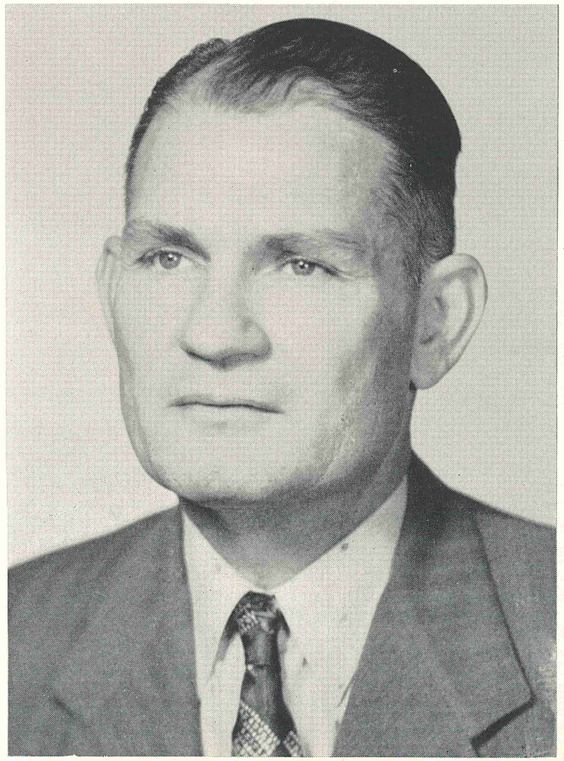

MR. CLYDE HARRIS
Supervising Principal

MR. CARL A PRICE
Dean of Boys
Assistant Principal

MRS. ANN Q. ANDERSON
Dean of Girls
Director of Organizations

MR. GRAYDON HARDY
Director, Vocational Schools

THE FACULTY

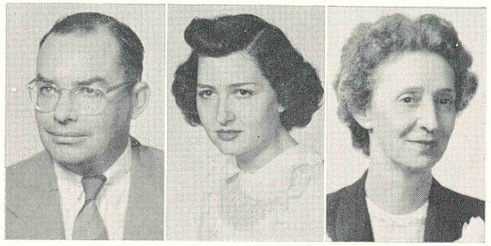

Mr. Joseph Birch
Miss Ann B. Taylor
Mrs. Minna Wray

Mrs. Ruth O. Cook
Mrs. Mary Jane Flesher
Mrs. E. Louise Kobberup

Miss Elsie Lanier
Mrs. Virginia Love
Mrs. Elizabeth Meyer

Mrs. Marguerite Savage
Miss Doris Wade
Miss Eleanor McNeil, Librarian

Mr. Stuart Cushman
Mrs. Mildred Harrill
Mr. John Kehle

Mr. L. Jack Smith
Mrs. Sally Spillman
Mr. Howard Whittington

Mr. Donald Beuttenmuller
Miss Marilyn Culjat
Mrs. Margaret Goodrum

Mr. W. Ward Nichols
Miss Wilhelmina Vallowe
Mr. William Young

Miss Virginia Carpenter
Miss Mary E. Snoddy
Mr. Howard Swyers

Miss Myra Wiley

Mr. L. W. Bartlett
Mr. John W. Blake
Mr. C. M. Redding

Mrs. Garnet Sliker
Mr. L. T. B. Southwick
Mr. Jonathan Holt, Treasurer

Mr. David Forshay
Mrs. Frances Hennessey
Mrs. Birdie W. Moore

Mrs. Jessie Wynn

Mrs. M. E. Robinson

Mrs. Irene Blatt

Mr. Ross Crosby
Mrs. Mary Deason
Mrs. Mary M. Hardy

Mr. George McCampbell
Miss Sarah Rowbotham
Mrs. Selma Shapiro

Mr. J. E. Barnes
Mr. Marion Dolmar
Mrs. Margaret Foster

Mr. Glen Harman
Mr. William Horejs
Mrs. Erskine McKain

Mr. John Munn
Mrs. Miriam Murray
Mr. Clyde Schneider

Mr. Charles A. Smith
Mr. Kirby C. Smith
Mr. William Tubbs

Mr. Jack VanKooten
Mr. C. F. Vee
Mrs. Rosalind A. Blake

Mrs. Elizabeth Glynn
Miss Betty Seal
Mrs. Hilda Monson

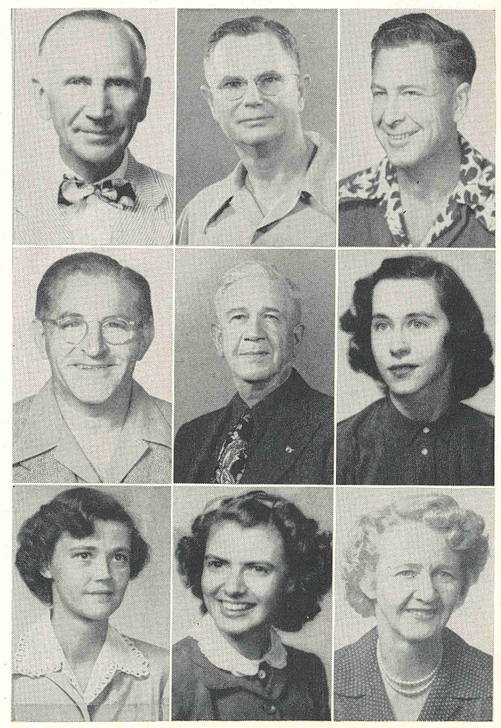

1. A Great Little Man.
2. Her Smile is far from Savage.
3. We Hardyly approve of them.
4. A friend to every girl.
5. From Dutch to Irish!
6. All Hail MacBeth.
7. A man with a future.
8. Ship Ahoy on the S. S. English.
9. Mathematically Speaking.

Seniors

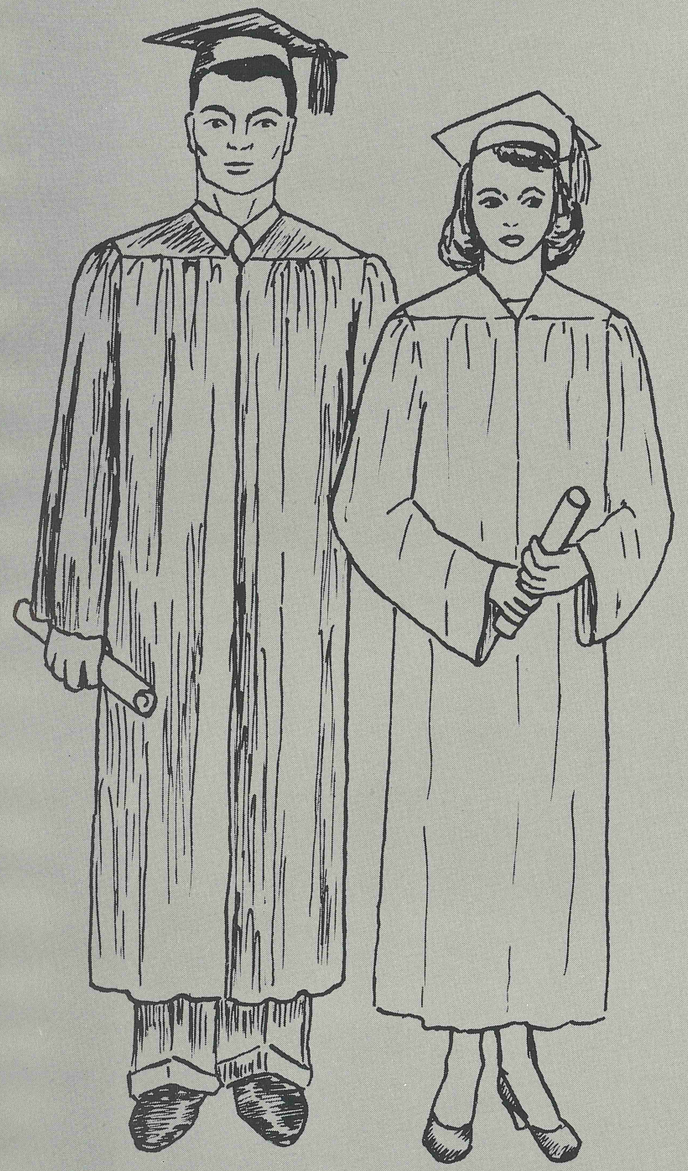

C. STROUPE

SENIORS • 1951

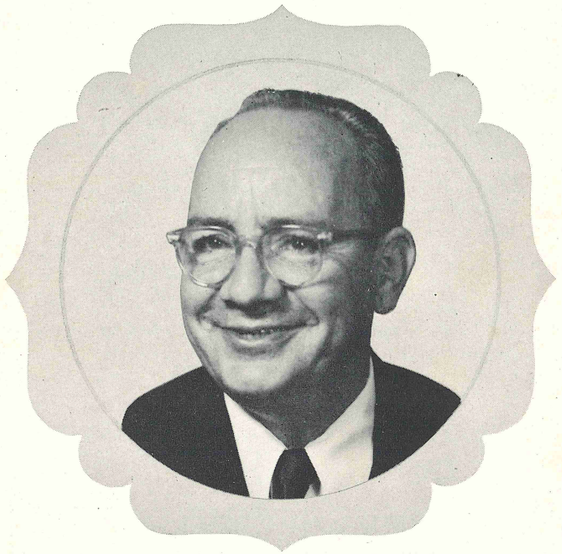

OFFICERS

JIMMY PARKEY ..... President

WALTER HANNUM ..... Vice-President

PAT BAIRD ..... Secretary

MELBA HELMS ..... Treasurer

MR. NICK ..... Class Sponsor

Walter Hannum, Melba Helms, Pat Baird, Jimmy Parkey

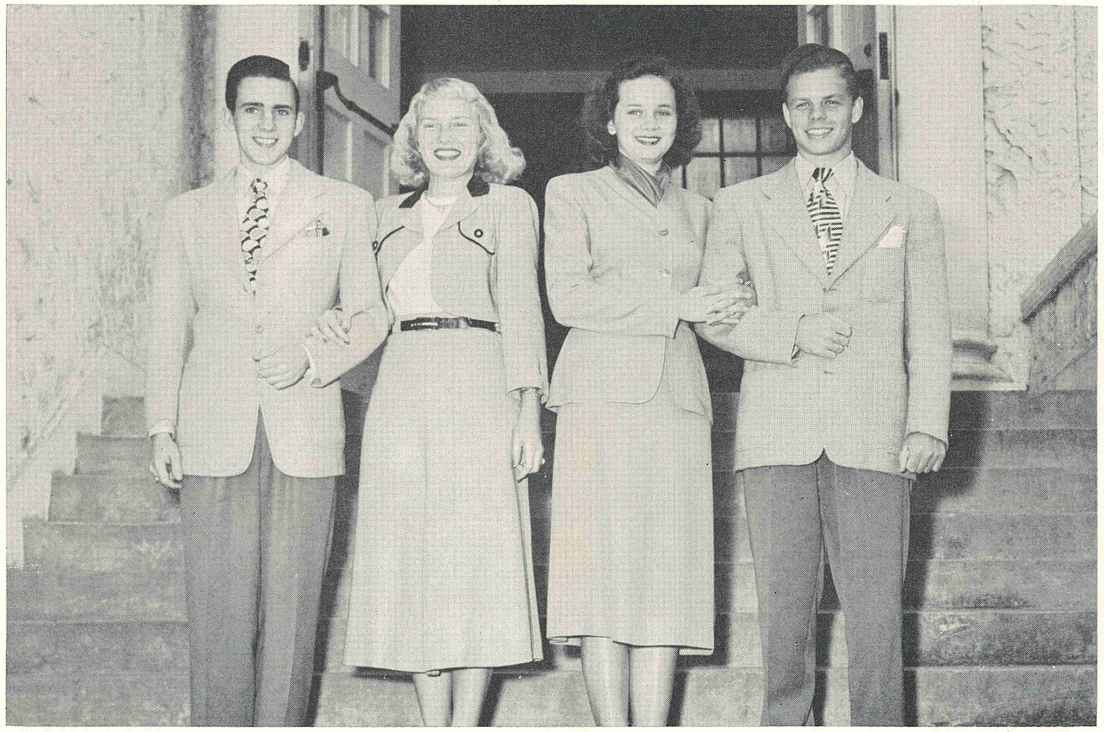

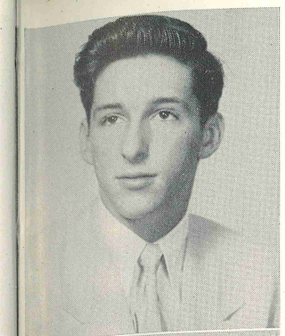

DON ABERNATHY
"Mighty Mouse"
"The best things come in smallest packages."
Ambition: To become a lawyer.
Activities: Tennis Team 49; Band 49; "B" or Better Club 51; A Cappella Choir 50-51; Swimming Team 51.

MARTHA JANE AKERS
"Ake"
"Tennessee here I come."
Ambition: To be a dean of women in a college.
Activities: Open Forum; Treasurer 49, Vice-President 50, President 51; Jr. Red Cross; Secretary 49-50; Future Teachers Club, Parliamentarian 49 - 50; Spanish Club 49; Pan American Club 50; Junior Play 50; G. A. A. 50-51; Los Picaros; President 51.

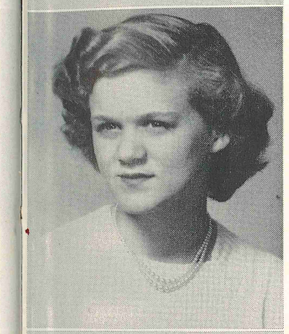

RUTH ANDREWS
'May she never change except in name."

PATRICIA ANN BAIRD
"Pat"
"Her ways are ways of pleasantness, and all her paths are peace."
Ambition: Nurse.
Activities: Senior Class Secretary 51; A Cappella Choir 50-51; Robe Custodian 51; Hi-Notes, Corresponding Secretary 51; G. A. A. 49-50-51; Jr. Red Cross; Frond Staff 51; Royal Palm Staff 51; Cheerleader 51.

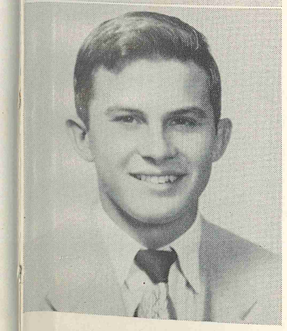

RONALD PAUL BALDWIN
"Peahead"
"Let come what may, he's the same every day."
Activities: Spanish Club 49; A Cappella Choir 50-51; Junior Play 50; "B" or Better Club 51; Glee Club 49.

SENIORS '51

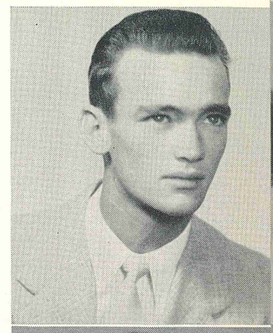

JOE M. BALL
"Jose"
"Full of jokes and wit is he."
Ambition: To become an aviator.
Activities: A Cappella Choir 50-51; "B" or Better Club 51; Football 50.

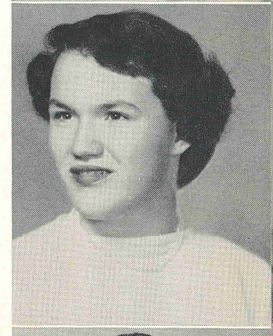

NANCY AMANTHIS BARNEY
"Always lively, never sad."
Ambition: To travel in every state in the U. S. To become a water safety instructor.

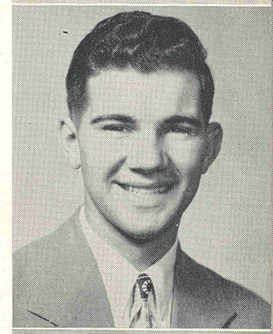

RONALD BARROWS
"Ronnie"
"High ideals which win respect, great things of you we shall expect."
Ambition: Hotel and restuarant administration.

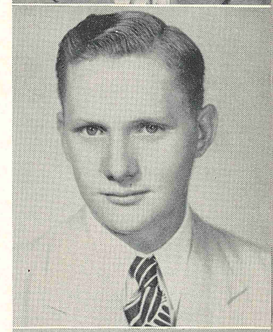

ALFRED NEAL BAUCUM
"Red"
"Not afraid of work, but not in sympathy with it."
Ambition: To make a happy home for myself.

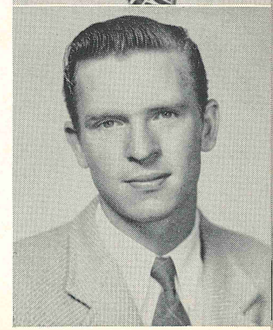

JOHN DEVINE BEATY
"Speedshift"
"Our own Clark Gable."
Ambition: To be a hero.

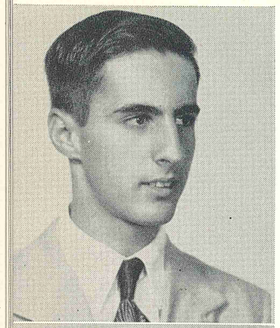

DONALD KENNETH BELOIN
"Don"
"Quiet and shy, but full of pep."
Ambition: To be successful in life.

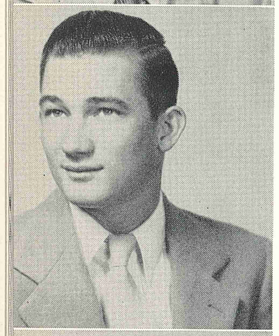

FRANCIS JORDAN BELL
"Francois"
"A dependable, sincere fellow."
Activities: French Club, 48-49-50.

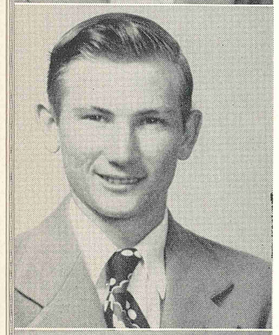

WILLIAM NORMAN BELL
"Bill"
"And we know he will try anything once.."
Ambition: To travel.
Activities: Glee Club 48-49-50; A Cappella Choir 50-51.

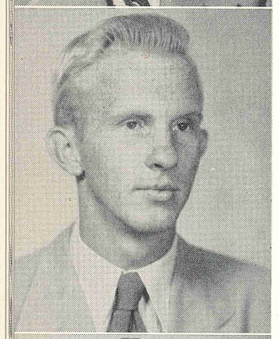

CALVIN DUNCAN BENNETT
"Full of fun and laughs and joy —well, isn't that a typical boy–"
Ambition: To be a printer.
Activities: Frond Staff 51.

JACK LEE BENTON
"Johnny"
"Accidents will occur in the best regulated families."
Ambition: Salesman

S E N I O R S '51

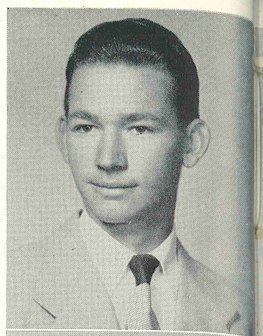

RONALD D. BIGBEE
"Ron"
"If silence were golden he'd be a millionaire."
Ambition: To get all my credits for Auburn.
Activities: Football Manager 49; Baseball 49; Cheerleader 51.

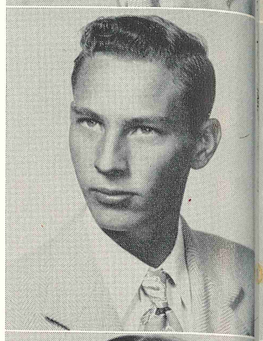

WILLIAM E. BLACK
"Bill"
"Everything comes if only a man will wait."
Ambition: To become a millionaire.

MARGARET MARIE BOSTIC
"Pat"
"It's quality not the quantity that counts."
Ambition: To go back to the Pacific Northwest and stay there!
Activities: Foreign Correspondence 49-50-51; Vice-President 49-50; Jr. Red Cross Council 50; Junior Play 50; Royal Palm Staff 50-51; Frond Staff 50-51; Pan American Club 50; Los Picaros, Program Chairman, 50-51; Spanish Club 49; Senior homeroom representative 51; Open Forum 50-51.

BETTY BOUCHLAS
"Bouch"
"The will to do and the soul to dare."
Ambition: Medical Tech. or model.
Activities: Hi-Notes 49; Future Teachers 49; Jr. Red Cross 49-50; French Club 50-51; A Cappella 50-51; Band 50-51; Girls' Chorus 50; Junior Play 50; Glee Club 49; Junior-Senior Prom Committee 50.

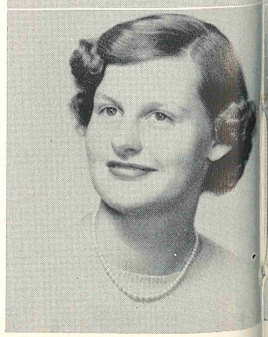

ELIZABETH BOWEN
"Betsy"
"We know not much of her, but what we know is good."
Ambition: Secretary.
Activities: G. A. A. 51; Commercial Club, Torrington Conn.; Dramatic Club, Torrington Conn.

KATHLEEN JOAN BOYD
"Joanie"
"Her sunny disposition drives all cares away."
Ambition: To be a nurse.
Activities: Musettes 49-50; Hi-Notes 50-51; Open Forum 50-51; Gavel Club.

CAROL CECIL BROOKS
"C"
"Never worries, never will."
Activities: French Club 51; Jr. Red Cross 50; A Cappella Choir 50-51; Royal Palm Staff 51; Junior Play 50.

ELOISE CAROLE BROOKS
"Ellie"
"Gaze into her eyes and you will see an angel; gaze a little longer and you will see an imp."
Activities: Latin Club 49; Glee Club 49; A Cappella Choir 50-51; Junior Play 50; French Club 50-51; Vice-President 51; Jr. Red Cross Council 49-50-51; Junior-Senior Prom Committee 50; Royal Palm Staff 51; Future Teachers Club 51.

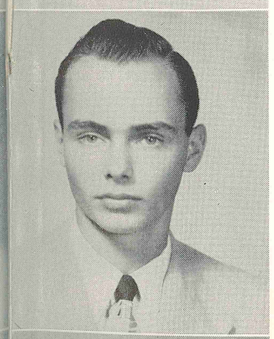

LLOYD D. BRYANT JR.
"Butch"
"I like work; it fascinates me. I can sit and watch it for hours."
Ambition: To go to college.
Activities: Band 49-50-51; Orchestra 49-50-51; Student Thespians 49; Frond Staff 51; Junior Play 50; Senior Show 50.

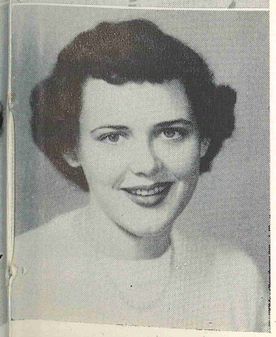

OUIDA MARIE BURSE
'She is endowed with a nature all her own."
Ambition: To be a dental nurse.
Activities: Foreign Correspondence 49-50-51.

S E N I O R S '51

BETTY JOAN BYRD
"Stinky"
"Little and neat, gentle and sweet.'
Ambition: To graduate from college and then be a housewife.
Activities: G. A. A. 49-50-51; Frond Staff 51; Student Thespians 50.

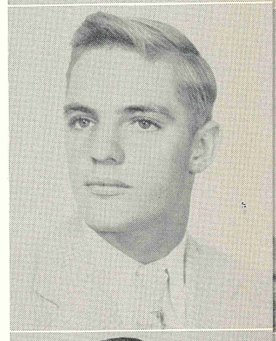

DONALD GENE CALLAWAY
"Gene"
"A well-liked fellow and a star on the football field."
Ambition: To become a baseball player.
Activities: Football 49-50-51; Basketball 49-50-51; Baseball 49-50-51; Lettermen's Club 49-50-51; President 50.

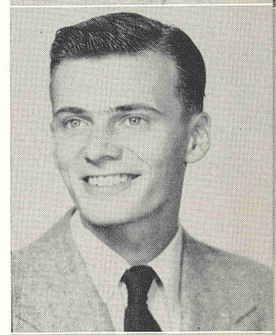

GORDON SUTHERLAND CAMPBELL JR.
"Mike"
"Take it easy, have your fun, let the old world flicker on."
Ambition: To be an architect.

JEAN BURROUGHS CARD
"Burrie"
"Smile and be happy, the future is bright."
Ambition: To be as wonderful and understanding as my mother is.
Activities: Swimming Team 49-50-51; A Cappella Choir 50-51; G. A. A. 49-50-51.

AUBREY ANNE CARROLL
"She is peppy and fun and is loved by everyone."
Ambition: To play the organ.
Activities: A Cappella Choir 50-51; Frond Staff 51; Hi-Notes 51.

JOAN ADAMS CARSON
"Joanie"
"The happiest heart that ever beat, because she is so nice and sweet."
Ambition: To teach elementary grade school.
Activities: A Cappella Choir; Sgt. at arms 50-51; Frond Staff 51; Royal Palm Staff 51; Future Teachers; Cheerleader 51; Sophomore-Junior Superlative 49-50; Foreign Correspondence Club 49; Swimming Team 49.

BARBARA JANE COLLINSWORTH
"Barbie"
"She is a personification of all the virtues, combined with a zest for sport and fun."
Ambition: To become a physical education teacher.
Activities: G. A. A. 49-50-51: President 51; Future Teachers Club 50-51; Tennis Club 49-50-51; Vice-President 50; Tennis Team 49-50-51; Captain 49-51; Foreign Correspondence Club 50; Jr. Red Cross 50-51; Open Forum 50; Frond Staff 51; Hi-Notes 50-51; Spanish Club 49; Pan American Club 50; Royal Palm Staff, Sports Editor 51; Senior Superlative 51.

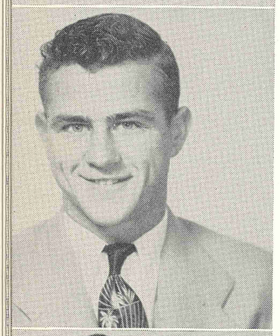

LEON F. CONERLY
"Boy"
"Quiet and shy, a real swell guy."
Ambition: To be a success in life.

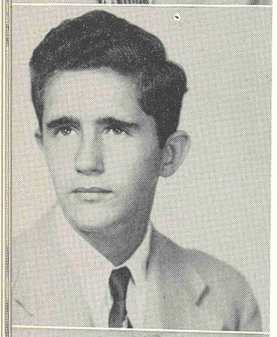

JERRY CORMACK
"Jerry"
"No one knows what he can do until he tries."
Ambition: Auto mechanic.

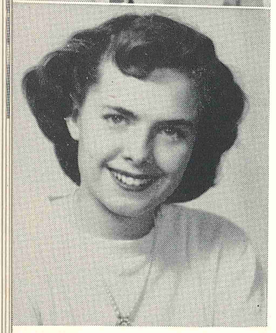

MILDRED LILLIAN COURTNEY
"Millie"
"We are all faulty—why not—We have time in store."
Ambition: To be a telephone operator.

SENIORS '51

ROBERT GEORGE COVIL
"Bob"
"Give me a motorcycle or give me death!"
Ambition: To ride a black shadow.
Activities: Vocational Tech Club.

DALE ELLSWORTH CRANMER
"Quietness runs deep in thought."

HANLEY CURTIS
"Hank"
"None but himself can be himself."
Ambition: To get out of school.
Activities: "B" or Better Club 51.

DORIS REA DANA
"Dody"
"What sweet delight a quiet life affords."
Ambition: To be a stenographer.
Activities: G. A. A. 49.

JOHNNIE MAX DAVIS
"John"
"Describe him who can, a combination of all that is pleasant in man."
Ambition: To live in Cuba for a year.
Activities: Football 50, Track 50.

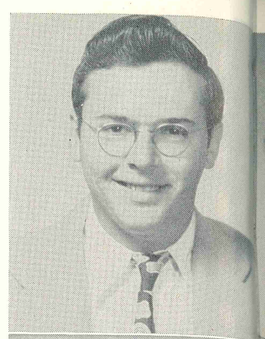

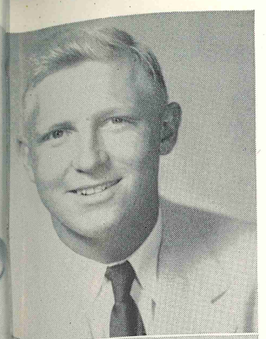

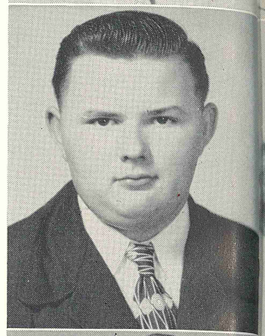

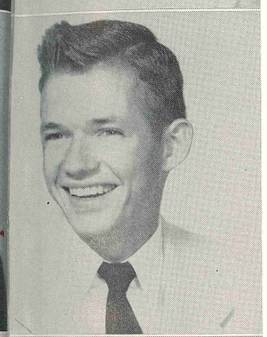

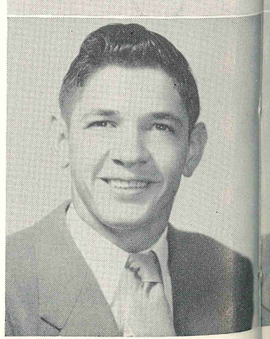

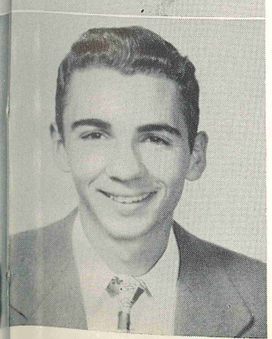

NED DAVIS
"Junior"
"An industrious lad, good at sports, seldom is he out of sorts."
Ambition: To make a million dollars.
Activities: "B" or Better Club 51; Football 49-50, All Southern 49; Basketball 49-50-51; Baseball 49-50-51; Junior Class President 50; Sophomore, Junior and Senior Superlative 49-50-51.

PATRICIA LOU DAVIS
"Pat"
"She is always in a cheerful mood, never discontented."
Ambition: To be a successful model.
Activities: Drama Club Secretary; History Club Secretary; Debating Team; Jr. Red Cross Vice-President; Hi-Notes; Open Forum; Junior Play 50.

WILLIAM PEEPLES DAVES
"Bill"
"He prefers to know the power of play than of work."
Ambition: To marry a certain soprano singer.
Activities: Football 49-50, Tennessee Military Institute; Track 49, Tennessee Military Institute.

PEGGY ANN DEARING
"Honey"
"A smile with an intent to do mischief."
Ambition: To be a dental nurse.
Activities: G. A. A. 49.

JACK BLAIR DEWEY
"He lives for enjoyment — is there anything else worth while?"
Ambition: To get into college before Uncle Sam gets me.
Activities: Track 50-51; "B" or Better Club 51; Student Thespians 51; Cheerleader 51.

SENIORS '51

CAROLE THERESA DI BLASI
"Stinkle"
"She is always happy with never a care."
Ambition: To become a nurse.
Activities: Jr. Red Cross; Hi-Notes; Glee Club.

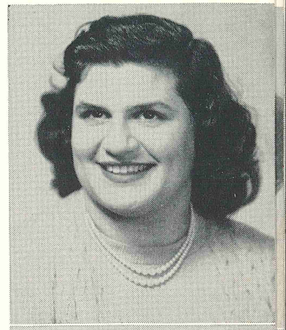

BRUCE WILLIAM DICK
"Brucie"
"Beware, I may do something sensational."
Ambition: To do the right thing at the right time for once.

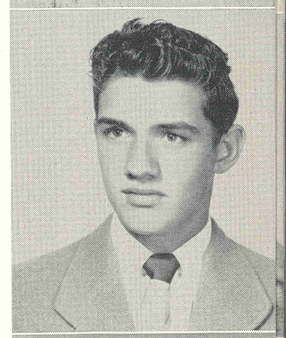

HELEN GERALDINE DOOLEY
"Dean"
"A friendly heart has plenty of friends."
Ambition: To paint and travel.

GEORGE STEPHEN DOSTER
"Heathen"
"At all times a good sport is he, distinguished in persistency."
Ambition: To graduate with the class of 51.

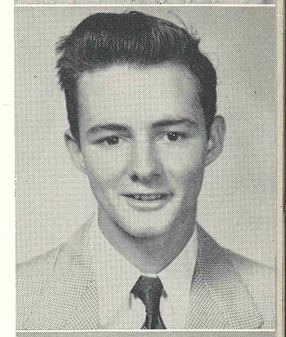

WILLIAM D. DOUGLASS
"Doug"
"He has a wicked look; look out ladies!"
Activities: Football 49; Basketball 50-51; Baseball 50-51; "B" or Better Club 51; Letterman's Club.

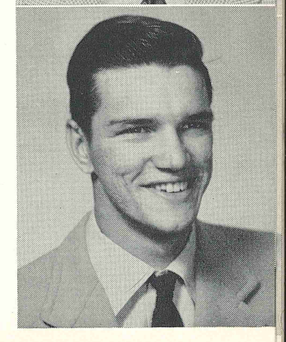

JOE ED DOWNS

"Little we think, less we do; isn't it funny how we pull through."

Ambition: To become a naval officer.

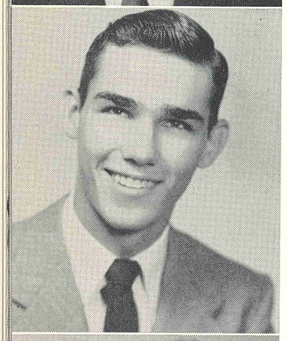

JOHN ALDEN DuBOIS

"Aldie"

"Inspiration and genius, one and the same.' '

Ambition: To be a doctor.
Activities: A Cappella Choir 51.

PATRICIA EARNEST

"Pat"

"Knowledge comes but wisdom lingers."

Activities: Swimming Team 49-50-51; Latin Club 49; Sophomore Spelling Cup 49; Hi-Notes 49; Tennis Club 49-50; G. A. A. 49-50-51; A Cappella Choir 50-51; Spanish Club Vice-President 50; Junior Play 50; Honor Society Secretary-Treasurer 50-51; "B" or Better Club 51; Royal Palm Staff, Advertising Manager 51; Senior Superlative.

JOANNE DUFF EATON

"Tony"

"Many smiles and jollity make our Tony's personality."

Ambition: To marry a million dollars.
Activities: Soph-Jun-Sen Superlative; G. A. A. Treasurer; Jr. Red Cross Secretary; Royal Palm Staff 51; Cheerleader 49-50-51.

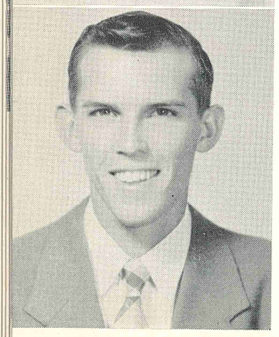

CECIL ROY EBERSOLD

"Men of few words are considered the best men."

Ambition: To make a lot of money and retire.
Activities: Track 50-51; Football 50-51.

SENIORS '51

ADELINE HELEN EBERT

"Addie"

"Ready to help one all the while, a sense of humor, too, a smile."

Ambition: To be a dental hygienist.
Activities: G. A. A. 49, 50, 51.

CHARLES T. ELLIS

"Speck"

"Stay away from me—work"

Ambition: To be the first to shoot Stalin.
Activities: Golf 49.

LAURA MAE ENGEBRETSEN

"Silence is more musical than any song."

Ambition: To be a pianist.

PAULINE DANIELS FARMER

"Polly"

"Nothing is impossible to a willing hand."

Ambition: To get a new car.

CHRISTOPHER WALTER FARRELL

"Barney"

"My kingdom for a test tube."

Ambition: To become a successful electrician.
Activities: A Cappella Choir 50-51; State Music Clinic 50-51; "B" or Better Club 51; Spanish Club 50; Pan American Club 51.

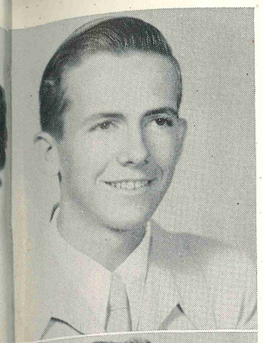

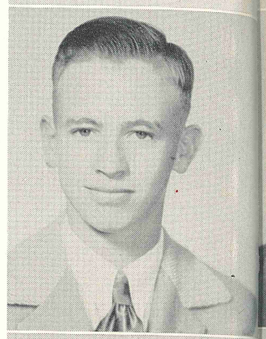

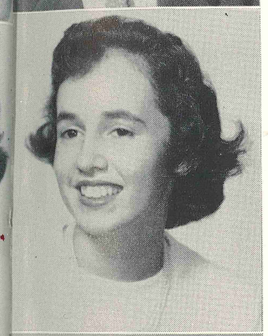

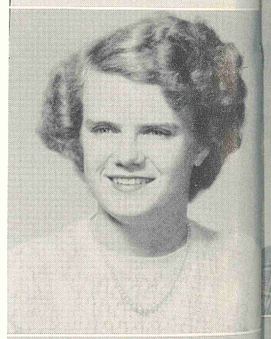

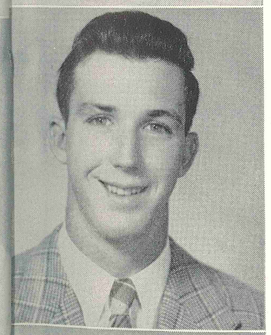

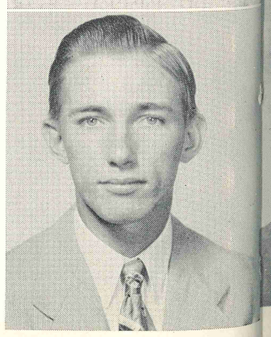

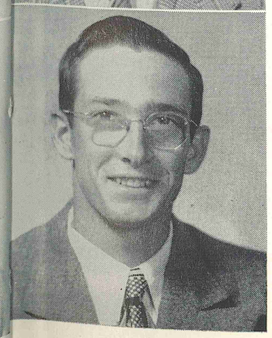

WILLIAM GEORGE FIELDER

"Speech is great but silence is greater."

Ambition: To make good in the advertising business.
Activities: Treasurer of D. C. T. Club.

RALPH FREEDSON

"If worry were the only cause for death he would live forever."

Ambition: To be a success in life.
Activities: "B" or Better Club 51; French Club 49-50; Future Teachers Club 50-51.

JACQUELINE MEEDS FROCHLICH

"Jackie"

"Active natures are rarely melancholy."

Ambition: To be a professional hobo.
Activities: G. A. A. 49.

RICHARD FORREST FULLERTON

"Rich"

"I belong to the union—my books are closed at night."

Activities: Football 50-51; "B" or Better Club 51; Junior Play 50.

WILLIAM STANTON GARRIS

"Wilma"

"Quietness is the sign of wisdom."

Ambition: To quit wearing glasses.
Activities: Football 49-50-51; Track 49-50-51.

SENIORS '51

PATRICIA GIBSON

"Patsy"

"None but herself can be herself."

Ambition: To live in Westbury Long Island.
Activities: Sophomore Class Secretary 49; Jr. Red Cross 49-51; Open Forum 49; A Cappella Choir 49-51; Glee Club 49-51; Swimming Team 49-50, Manager 50; "B" or Better Club 51.

EVELYN JUNE GLISSON

"June"

"If you should ask me what I liked—I'd answer boys and I'd be right."

Ambition: To teach.
Activities: Jr. Red Cross 51; Future Teachers Club 51; G. A. A. 51; Foreign Correspondence 49; Music Study Club, President, 49.

LOUIS GOODLETT

"Louie"

"Everyone excels in something in which another fails."

Ambition: To perfect the mass production of an electric grasshopper.
Activities: Band 49-50-51; Orchestra 49-51; A Cappella Choir 49-50-51, President 51; Latin Club 49; Cheerleader 49; Hi-Notes 49-51; Boys' Chorus 49; "B" or Better Club 50; Senior Show 50.

JIMMY GOODRICH

"Chip"

"All great men are dead—and I feel ill myself."

Activities: "B" or Better Club.

RALPH ALAN GOULD

"Gorpe"

"Happy am I, from care I am free. Why aren't they all contented like me."

Ambition: Funeral Home Director.
Activities: Band 49.

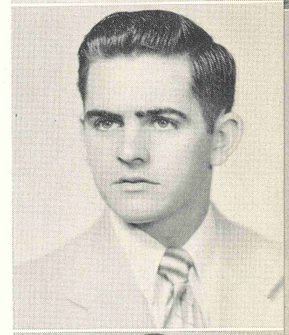

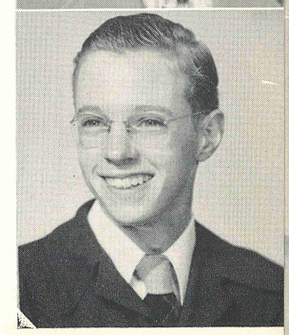

MARY ERNESTINE GREGORY
"Teny"
"They are never alone who are accompanied with noble thoughts."
Ambition: To go to Canada.
Activities: A Cappella Choir 50-51; Hi-Notes 50-51; Foreign Correspondence Club 49-50-51; Open Forum 51; Tennis Club 50-51; Junior Play 50; Royal Palm Staff 51.

ELINOR W. GRIFFIN
"Buckshot"
"When most are through with fun, Elinor has just begun."
Ambition: To own a ranch.
Activities: Sophomore homeroom representative 49; Jr. Red Cross 50; Musettes 51.

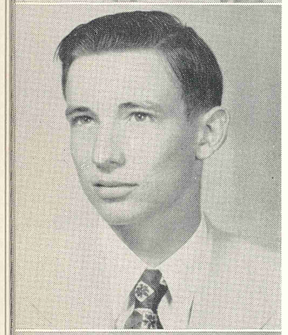

WILLIAM LOUIS GRIFFIN
"Bill"
"Why should all labor be!!!"
Ambition: To play the cornet to satisfy Mr. Swyers.
Activities: Band 49-50-51; Master Sgt. 51; Orchestra 49-50-51, Vice - President 51; Hi-Notes 49-50-51; "B" or Better Club 51; Senior Show 50.

RALPH JESSE GUY
"Buddy"
"When work and pleasure clash, let work go to smash."
Ambition: To catch hundreds of bluefish, mackerel, pompano, and snook.

JACQUELYN ELAINE HAIR
"Jackie"
"Neat, sweet, and quite petite."
Ambition' To be successful in what I attempt to do.
Activities: A Cappella Choir 49-50; G. A. A. 49; National Honor Society 50; American Jr. Red Cross 50.

SENIORS '51

DAVID OLIVER HALL
"Dave"
"A faithful lad as you may know, who delights not in pomp or show."
Ambition: To get married.
Activities: Track Team 50; Letterman's Club 50.

GEORGE RICHARD HALL
"Dick"
"Silent men are the best men."

MARGARET ANN HAMBLET
"Peggy"
"She is peppy and fun and is loved by everyone."
Ambition: To be a stenographer.

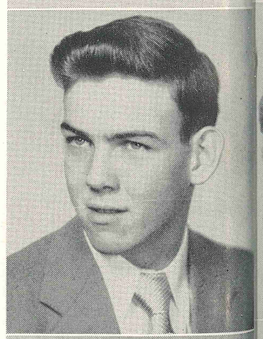

WILLIAM PAUL HAMM
"Always looking for a good time."
Activities: Baseball 49-50; Football 50; Letterman's Club 50; "B" or Better Club 50; D. C. T. President 51.

LORITA HAMRICK
"Rita"
"I want to live so let me be."
Ambition: To be a nurse.

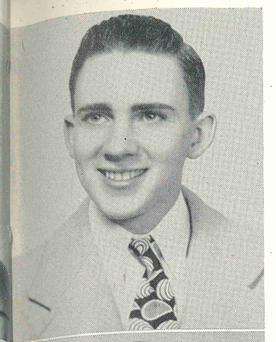

WALTER LYLE HANNUM
"Mighty oaks from little acorns grow."
Ambition: Engineer.
Activities: A Cappella Choir 49-50-51; Latin Club 49; Honor Society 50-51; Letterman's Club 51, Manager, Football, Basketball; Senior Class Vice-President 51; "B" or Better Club 50-51; Junior Play 50.

CHARLOTTE REBB HARDY
"Chardy"
"A girl with personality plus, and certainly tops with all of us."
Ambition: To be as wonderful a teacher as my mother.
Activities: Band 49-50-51; Comita Latina 49; A Cappella Choir 50-51; Treasurer 51; Jr. Red Cross 51; Foreign Correspondence 49-50; Future Teachers Club 51; Royal Palm Staff 50-51, Editor-in-chief 51; Palm Frond Club 50; Pan American Club 51; Senior Superlative 51; D. A. R. History Award 50; Spanish Club 50.

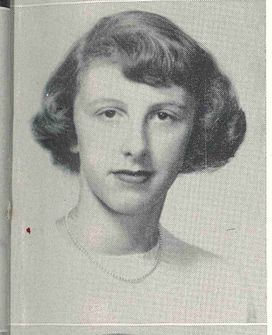

CHRISTINE HARPER
"Chris"
"She is sweet of disposition, quiet and sincere."
Ambition: To be an actress.
Activities: Hi-Notes 51; Pan American 51; Harker's School California 49-50.

SHIRLEY RUTH HARPER
"Sharper"
"Mischievous—often; dignified—sometimes; popular—always."
Ambition: To be a teacher.
Activities: "B" or Better Club; G. A. A. 49-50-51; Pan American Club 50; Future Teachers Club 50; Cheerleader 49 - 50 - 51; Royal Palm Staff 51; Frond Staff; A Cappella Choir 50-51; Sophomore-Junior-Senior Superlative; Junior Class Secretary 50.

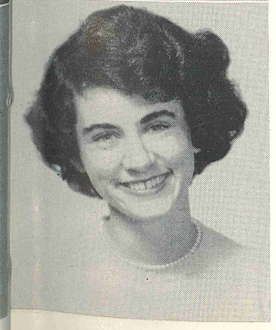

ELLEN HARVELL
"A right good head and a right good heart."
Ambition: To lose my northern accent.
Activities: Hi-Notes.

SENIORS '51

CLAUDINE HATCHER
"Toby"
"One who is bubbling over with animation."
Activities: G. A. A. 49-50-51; A Cappella Choir 49-50.

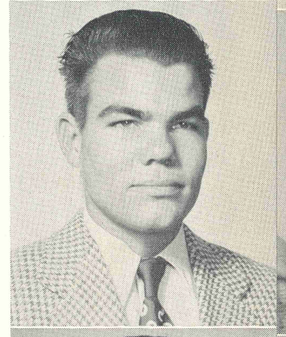

HERBERT HAYMOND JR.
"Buddy"
"A lion among sheep and a sheep among lions."
Ambition: To be a commercial airline pilot.
Activities: Band 49-50-51.

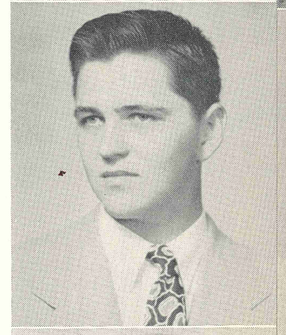

MACON HAZEN
"Doc"
"Nice, witty, and pleasant, too."
Ambition: To retire as soon as possible.
Activities: Football 49-50-51; "B" or Better Club 51.

MELBA HELMS
"Blondie"
"The gift of determination is hers."
Ambition: To attend the University of California at Berkeley and major in dramatics.
Activities: Spanish Club 49; Tennis Club 49-50-51; Tennis Team 50-51; G. A. A. 49-50-51; Secretary 51; Frond Staff 51; Hi-Notes 51; Foreign Correspondence 51; Senior Class Treasurer 51; Jr. Red Cross 51; Los Picaros 51; Royal Palm Staff 51; Pan American Club 50; Vice-President 50.

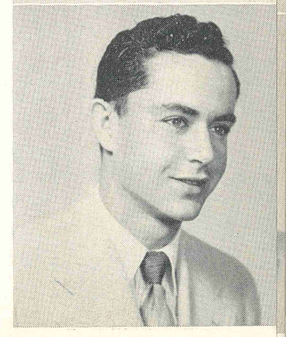

JAMES EDWARD HENNESSY
"Jimmy"
"Do the best you can and leave the rest to time."
Ambition: To be another Harry James.
Activities: Track 49-50-51; Football 49-50-51; Letterman's Club 50.

MICHAEL JUSTICE HESTER JR.
"Mike"
"Here is what we admire—a gentleman."
Ambition: To always do my best in anything that I undertake.
Activities: Royal Palm Staff 51; Vocational Tech Club 49-50-51.

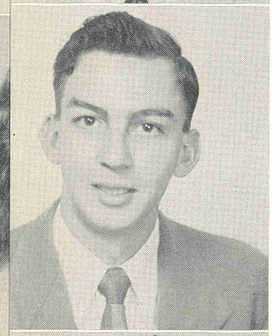

ROBERT EUGENE HESTER
"Gene"
"Stop, look and listen—here comes Gene."
Ambition: To become a dean of men in some big college.
Activities: Jr. Red Cross 49-50; Future Teachers Club 49; Glee Club 49.

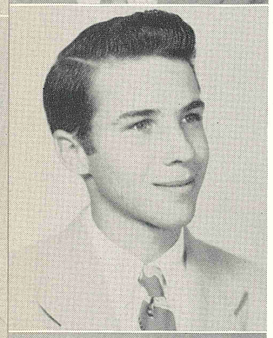

RICHARD JOHN HILDEBRANDT
"Dick"
"Give the world the best you have and the best will come to you."
Ambition: To be a doctor.
Activities: Camera Club 50-51; Latin Club 49-50-51; "B" or Better Club 51.

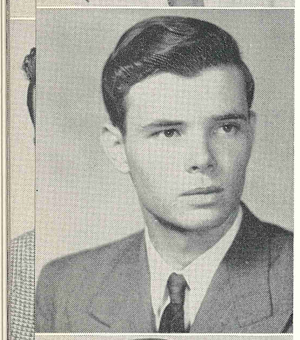

MAURICE E. HOLLEY
"Flash"
"He is only half there without his camera."
Ambition: To be a photographer.
Activities: Foreign Correspondence 51; Quill and Scroll, Frond Staff 51; Royal Palm Staff 51.

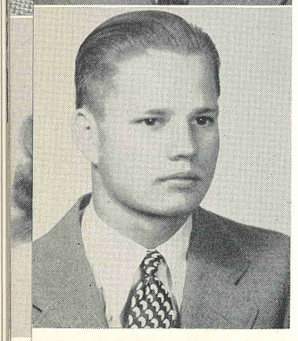

JEFFERSON POPE HOLLEY
"Poke"
"Men of few words are considered the best men."
Ambition: Diesel Engineer.

SENIORS '51

EDWARD R. HOEFS
"Ed"
"Thinking is but an idle waste of time."
Ambition: To graduate.
Activities: Vocational Tech Club 49-50-51.

EARL A. HOLLIS, JR.
"Yank"
"A dependable, sincere boy."
Ambition: To get out of high school.

ROY ALLEN HOLMES
"What I have been taught, I have forgotten; what I know I have guessed."
Ambition: To be 6 feet tall.
Activities: Vocational Tech Club.

PAULINE HORNE
"Paul"
"Amiability is the sunshine of the soul."
Ambition: To be a writer.
Activities: A Cappella Choir 49-50; Pan American Club 49-50; Frond Staff 51; Royal Palm Staff 51.

ROGER BIGELOW HORNE JR
"Bigelow"
"He is always bright and witty, him you will never pity."
Ambition: To out live my old nickname "C. T."
Activities: "B" or Better Club; Pan American Club; Spanish Club Vice-President.

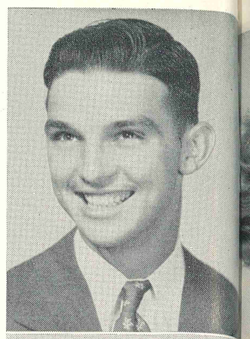

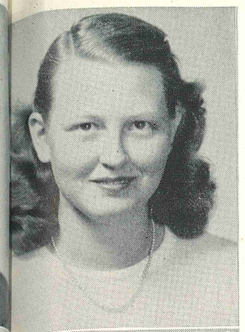

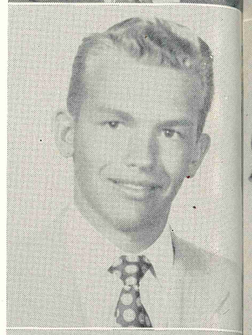

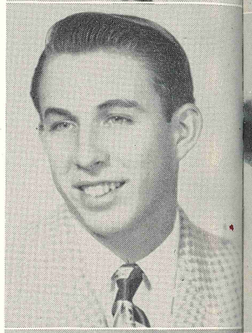

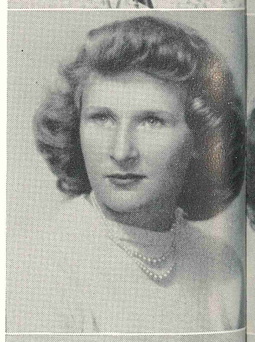

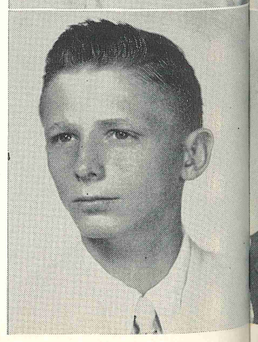

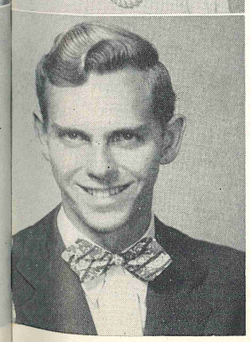

BETTY JEAN HOWELL
"Jeanne"
"Sincere and true, she strives in all her best to do."
Ambition: To be a success at whatever I undertake.
Activities: G. A. A. 49-50; Musettes: 49-50; A Cappella Choir 50-51.

JUDITH DIANE JACKSON
"Judy"
"I have a heart to hold every joy."
Ambition: To be happy in whatever I do.
Activities: A Cappella Choir 50-51; Hi-Notes 50-51; Future Teachers Club 50; Frond Staff 51; Pan American Club 50; Los Picaros 51.

NANCY JO ANN JACKSON
"Having the power of speech, I use it."
Ambition: To be a commercial artist.
Activities: Cheerleading 51; Junior Play 50; Frond Staff 51; Musettes 51; G. A. A. 51; Royal Palm Staff 51.

JANICE YVONNE JACOBS
"Jan"
"Who is there who does not know or like her."
Ambition: To go to Tally.
Activities: Majorette 49; Jr. Red Cross 50; Senior Show 50.

JAMES ANTHONY JIRAREK
"Jimmy"
"Art for art's sake."
Ambition: To become an accomplished painter.

SENIORS '51

OWEN LOUIS JOHNS JR
"Smokey"
"They can conquer who think they can."
Ambition: To be a grand dragon of Georgia.
Activities: Basketball 49-50; Football Manager 49; A Cappella Choir 49-50.

JOSEPH ALAN JOHNSON
"Fish"
"Character is the cornerstone of success."
Ambition: To be a successful businessman.
Activities: "B" or Better Club 51; Orchestra 49-50-51; Band Captain.

KENNETH TRAVIS JOHNSON
"Pear"
"As prone to mischief as able to perform it."
Ambition: To be a baseball player.
Activities: Letterman's Club 49-50-51; Baseball 51; Basketball 51; "B" or Better Club 51.

PHYLLIS IRENE JOHNSON
"Phyl"
"True merit is like a river, the deeper it flows the less noise it makes."
Ambition: To be a doctor.
Activities: Jr. Red Cross 51; Royal Palm Staff 51; Eastside Criterion 49-50 (Patterson, New Jersey).

CHARLES W. JONES
"Two Ton"
"Don't let poor Charlie starve."
Ambition: To graduate.
Activities: Vocational Tech Club 49-50-51.

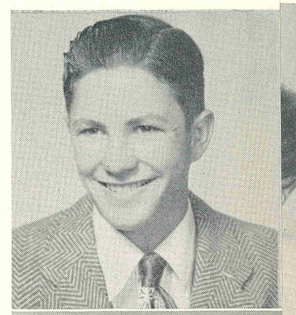

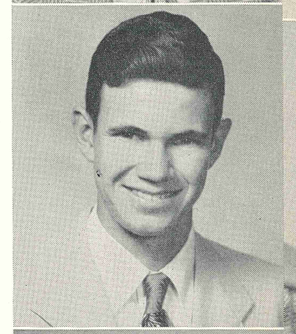

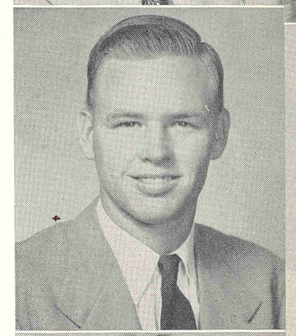

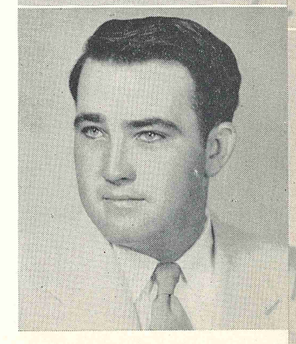

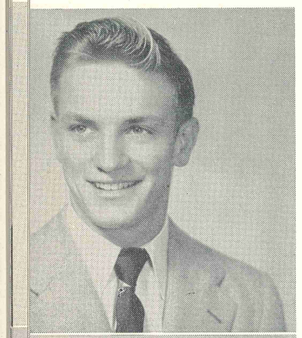

OLIVER LEE JONES
"Bones"
"He is a man who acts like a man."
Ambition: To become a doctor.
Activities: Football 49-50-51; Letterman's Club 50-51; Boys' State 50; Junior Play 50; Orchestra 49; "B" or Better Club 51.

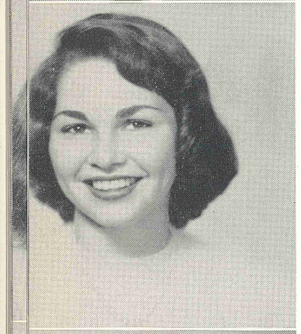

ANN JORGENSEN
"Jerk"
"She's gentle, she's shy, but there's mischief in her eyes."
Ambition: To be a successful novelist and stay an optimist.
Activities: Les Fleurs des Lis 50-51; Girls' Chorus 49; Glee Club 49; A Cappella Choir 50-51; Frond Staff 51; Jr. Red Cross 50-51; Junior Play 50; Open Forum 49; Swimming Team 49-50; Junior-Senior Prom Committee 50.

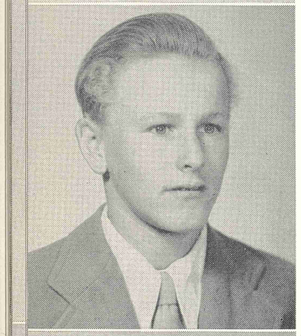

CARL THOMAS JOSEPHSEN
"Gator"
"Don't let me interfere, just keep on talking."
Ambition: To become the President of the United States or Jr. Red Cross.

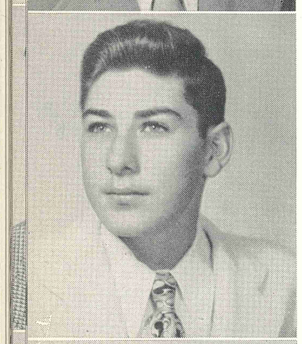

EDWARD MITRI KASSATLY
"Big Ed"
"By mixing fun and work, he prevents overwork."
Ambition: To discover hidden treasures, graduate from college, retire at 21.
Activities: Tennis Team 49-50-51, Captain 51; Open Forum 49-50; Royal Palm Staff 51; Foreign Correspondence 51; Hi-Notes 50.

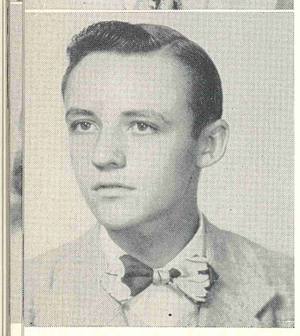

RUSSELL P. KECK
"The world is made to be enjoyed and I intend to make the most of it."
Ambition: To pass senior English.
Activities: Band 49-51; "B" or Better Club 51.

SENIORS '51

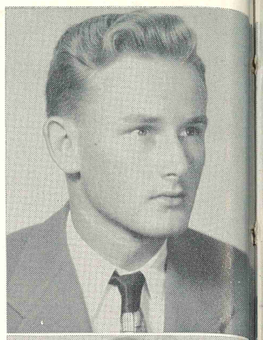

ALBERT O. KEINERT JR.
"Al"
"Just being happy is a fine thing to do."
Ambition: Architect.
Activities: Band 49-50-51.

MARYKATHRYN KIENTZ
"Kitty"
"A good heart is better than all the heads in the world."
Ambition: To find a good looking husband.
Activities: Student Thespians 50; Musettes 50; Open Forum, Secretary 51; Hi-Notes 51; Tennis Team 50-51; Tennis Club 50-51; A Cappella Choir 51.

CARL ALBERT KINDBERG
"Sonny"
"He finds time for both work and play."
Ambition: To be a good sheet metal worker.
Activities: Track 50-51; Letterman's Club 51.

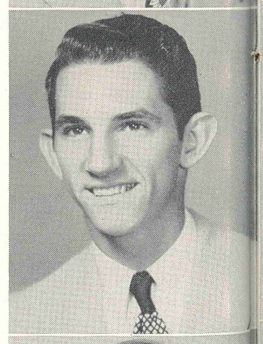

ALLAN KING
"Scrap Iron"
"Quiet but always efficient."
Ambition: Not sure.
Activities: Football 49-50-51; "B" or Better Club 51.

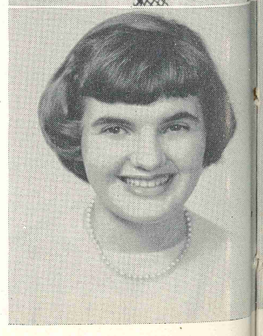

RUTH FAYE KING
"Ruthy"
"A friendly face you like to meet."
Ambition: To be successful.
Activities: Science Club 49; Glee Club 49; Junior Play 50; Musettes 51; Drama 51.

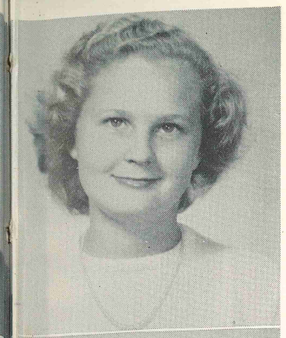

MARY ANNE KINSEY
"Mac"
"In all things loyal, modest and sweet."
Ambition: To be happy and free at forty-three.
Activities: Glee Club 49; Girls' Chorus 49; Musettes 49-50; A Cappella Choir 50-51.

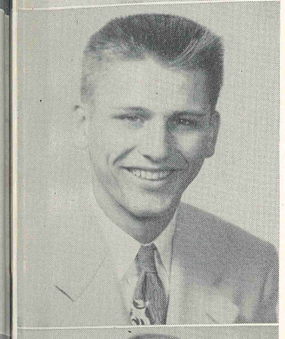

JOHN FRANK KIRK JR.
"I am captain of my soul and master of my fate."
Ambition: To get into the woods without the jeep breaking down.
Activities: Sophomore President 49; Superlative 49-50-51; Boys' State 49.

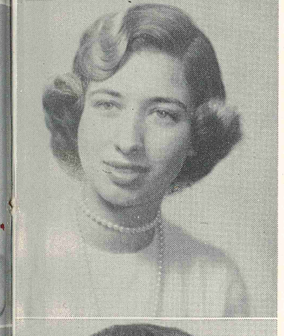

GLADYS KLORFEIN
"Glad Eyes"
"Duty is sweet, but pleasure is sweeter."
Ambition: To study merchandising and become a buyer in a leading department store.

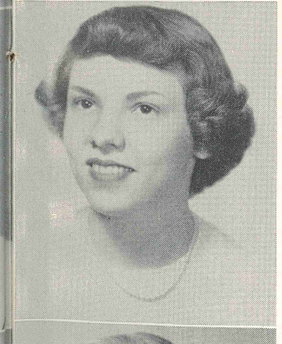

DOROTHY LOUISE KNIGHT
"Dotty"
"A combination such as hers—artistic ability, and friendly ways is hard to beat."
Ambition: To live in New York with Joanne.
Activities: Foreign Correspondence 49-50-51; Pan American Club, Treasurer 50; Los Picaros, Secretary 51.

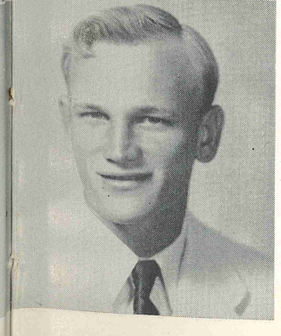

LINCOLN C. KNOWLES
"Red"
"Twinkle, Twinkle, athletic star."
Ambition: To become a professional football player.
Activities: Sophomore-Junior Class Vice President 49-50; Letterman's Club Vice President 49-50-51; Football 49-50-51; Track 49-50-51; Basketball.

SENIORS '51

RUBY LOUISE KNOWLES
"Rub"
"Being honest and sincere makes Ruby just a dear."
Ambition: To be successful in whatever I undertake.
Activities: G. A. A. 49-50-51; Intramural Chairman 51; Vice-President 50.

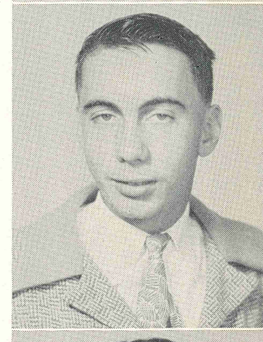

GEORGE NICHOLAS KOOK
"Deeds not words."
Ambition: To get out of school.
Activities: Vocational Radio Club; Vocational Tech Club; "B" or Better Club 51.

MARIAN KOTICK
"It is good to think well, it is divine to act well."
Ambition: To have a successful life.
Activities: Honor Society 50-51; G. A. A. 50; Pan American Club 50; Foreign Correspondence 50; Student Thespians 50.

CHARLTON RAY KRAUSS JR.
"He cheerfully asks how a man may kill time."
Ambition: To be a good business man.
Activities: "B" or Better Club 51.

BLAKE C. LAMB
"Choo-Choo"
"What cares he for school or book, zero mark or scornful look?"
Ambition: To become a track coach.
Activities: Track 49-50-51; Football 49-50; Letterman's Club 50-51.

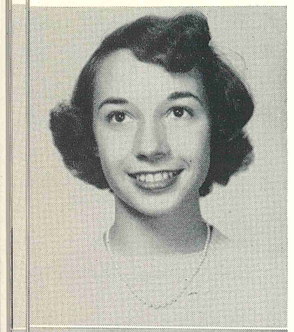

BEULAH LAMBERT

"A constant friend is a thing rare and hard to find."

Ambition: To be a physical education teacher.
Activities: G. A. A. 50; Vice-President 51; Pan American 50; Tennis Club 51; Swimming Team 49-50-51; Jr. Red Cross.

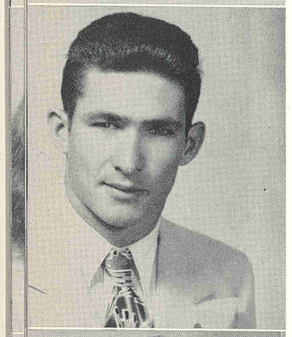

JERRY EDWARD LANG

"Rabbit"

"A little nonsense now and then is relished by the best of men."

Ambition: To study Herpetology.
Activities: Swimming Team 49-50-51; Football 49-50; A Cappella Choir 50-51; Business Manager 51; Hi-Notes 51; Sgt. at arms 51; Spanish Club 50; Sgt. at arms 50; Glee Club 49; "B" or Better Club.

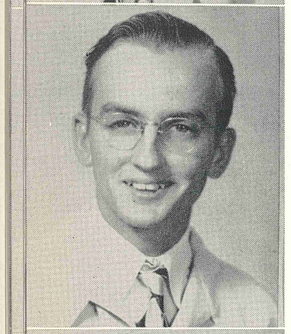

ROBERT BRUCE LASSITER

"Happy-go-luckyness is his trend, but all in all a very good friend."

Ambition: Architect.
Activities: Band 49-50-51; Sgt. at arms 49-50; Pan American Club 50; Royal Palm Staff 51; "B" or Better Club 50; Boys' State 50.

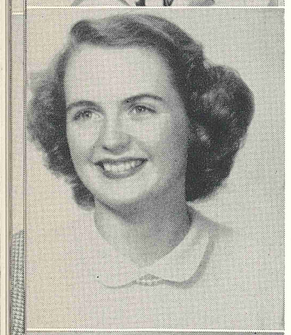

EDITH F. LATHROP

"Eddie"

"Quiet manners are a mark of good breeding."

Ambition: To go to Syracuse University to study to be a commercial artist.
Activities: Foreign Correspondence 50-51; Hi-Notes 51; G. A. A. 51.

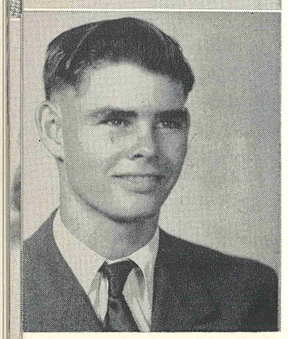

WILLIAM GLYNN LEFFLER

"Billy"

"Sleep first, study afterwards—that's Bill."

Ambition: To get out of Palm Beach High with a diploma, and become a carpenter.
Activities: Track 50.

SENIORS '51

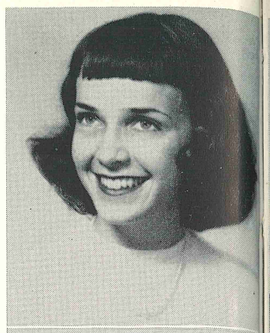

MARIANNE LOVELL

"Tubby"

"It's the things you do and the smiles you wear that's a-making the sunshine everywhere."

Ambition: To become a stenographer.
Activities: Spanish Club 49; G. A. A. 49; Jr. Red Cross; 51 Frond Staff 51.

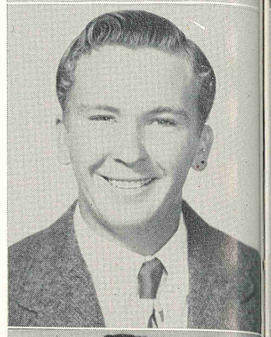

RICHARD ALAN McBRIDE

"Macky"

"I never bother work and work never bothers me."

Activities: Baseball 50-51; Los Picaros 51.

ALWYN YORK McCONNELL

"A. Y."

"A mighty big man is he filled with ambition and ability."

Ambition: To be as successful as my father.
Activities: Football 49-50-51; Letterman's Club 49-50-51; Baseball 50; B Basketball 49-50.

JANE McCONNELL

"Her merry ways are swell and in all sports she does excell."

Ambition: To be an artist.
Activities: G. A. A., 49-50-51.

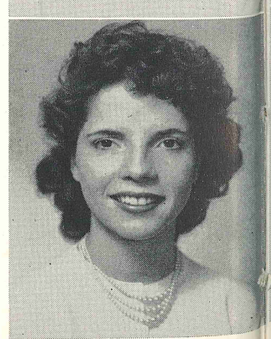

JOAN McCONNELL

"A fun loving, sun loving rascal."

Ambition: To be a commercial artist.
Activities: G. A. A. 49.

ROBERT ELMER MacDONALD

"Bob"

"Wise to resolve and patient to perform."

Ambition: To be an Electronic Technician.
Activities: Vocational Radio Club; Secretary and Treasurer 51; Stamp Club 51.

Bob MacDonald

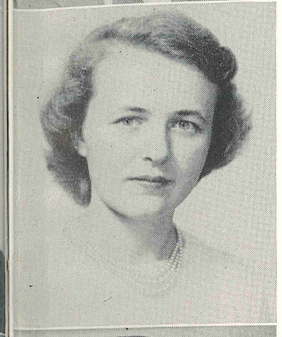

NANCY McNEILAN

"Full of likable simplicity and quietness."

Ambition: To get a car (any car).
Activities: Band 49-50-51; Hi-Notes 49-50; Latin Club 49; Open Forum 50; Future Teachers Club 51; Foreign Correspondence 51; "B" or Better Club 51.

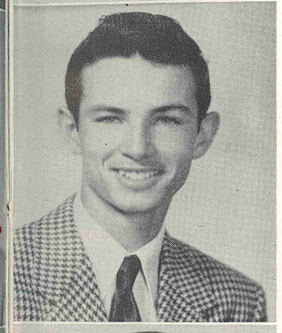

RONALD JOHN McVICKERS

"Mack"

"The world's no better if we worry, life's no longer if we hurry."

Ambition: To see the world.
Activities: Golf 49; Football 50; "B" or Better Club 51.

JEAN MAHEU

"Jeannie"

"A good nature is a quality everyone admires."

Ambition: To be a success in anything I undertake.
Activities: Future Teachers Club 51; Royal Palm Staff 51.

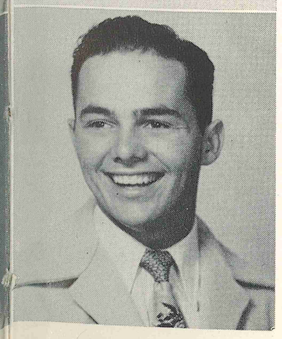

RONALD JAY MARCHANT

"Ronnie"

"Beware—I may yet be famous."

Ambition: To be an admiral in the Navy.
Activities: "B" or Better Club 51.

SENIORS '51

JESSE EDWARD MARKHAM

"Jack"

"I'm looking for the guy who invented work."

Ambition: To be a doctor.
Activities: A Cappella Choir 49-50-51; Cheerleader 49; Jr. Red Cross 49-50; Swimming Team 49; "B" or Better Club 51.

LILLIAN EVELYN MASON

"Ebbie"

"Kindly, helpful, never blue; virtues are many, faults but few."

Ambition: To be successful in whatever career I choose.
Activities: National Honor society 50-51; Comita Latina 49; Junior Play 50; Jr. Red Cross 49-50; Girls' State 50; Pan American Club 51; Royal Palm Staff 51.

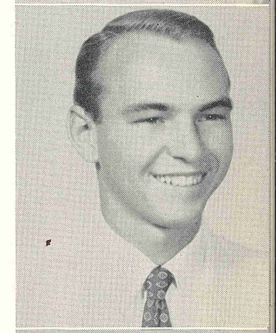

ROBERT DUFF MASTERSON

"Bob"

"A well-bred fellow with a true mark of a good steady character."

Ambition: To become a successful prosperous capitalist.
Activities: Tennis Team 49-51; Swimming Team 50; Foreign Correspondence 49-50; Open Forum 49-50; Jr. Red Cross 49; Hi-Notes 49-50; French Club 50-51; "B" or Better Club 51; Ass't Ed. Royal Palm Staff 51; Jr. Class representative Cap and Gown committee 51.

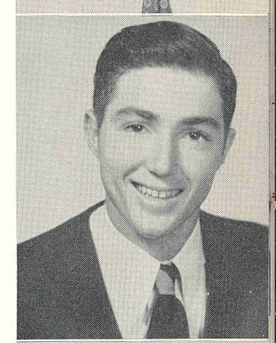

FRANK A. MATHIS

"Slopshot Mathias"

"We all marvel and admire his sincere, honest manners."

Ambition: To play professional ball.
Activities: Basketball 49-50-51; Baseball 50-51; Tennis 50-51; "B" or Better Club 51.

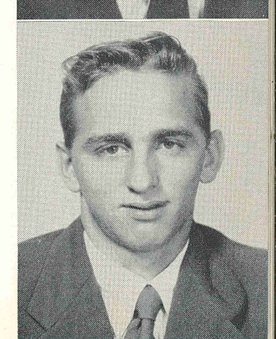

WILLIAM DONALD MATTHEWS

"Gator"

"Some claim he's bashful—others doubt."

Activities: Football 49; Spanish Club 49; "B" or Better Club 51; Track 51; A Cappella Choir, Sgt. at arms 50-51; Glee Club 49.

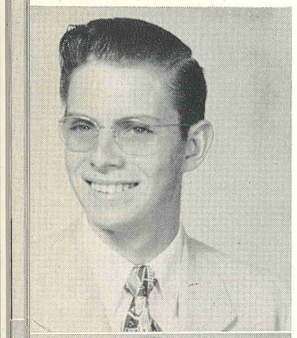

JACOB THOMAS MAY
"Jake"
"Good manners and knowledge maketh a gentleman."
Ambition: To be half the man my dad is.
Activities: Pan American Club 50; Los Picaros 51; Royal Palm Staff 51; Ass't Ed.; "B" or Better Club 51.

JANET ELIZABETH MAY
"She is like a sunbeam on a sullen sea."
Ambition: To go to Gainesville or Vanderbilt.
Activities: French Club 50-51; Frond Staff 51; Future Teachers Club 49.

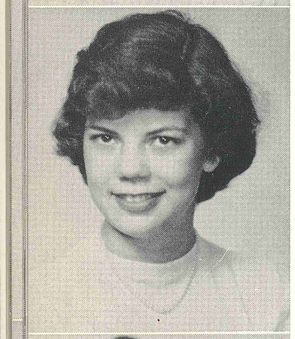

JUNE F. MEINECKE
"To make the world a friendly place one must show a friendly face."
Ambition: Stenographer of a bookkeeper.

MAREESE JOANNA MESSER
"Morris"
"Noteworthy is her dignity and charm.' '
Ambition: To be a model.
Activities: Student Thespians 50; Musettes 51.

JOE MICHELL
"Very bashful, we are told; so nice a boy should be more bold."
Ambition: Officer in the U. S. N. A. F.

SENIORS '51

CHARLES WESLEY MINEAR
"Chuck"
"If fame is to come after death, I'm in no hurry for it.' '
Ambition: Mechanic.

Hook 'em
to a new
Teacher
Minear

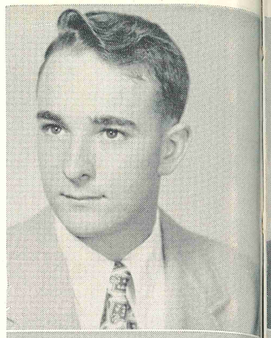

WARD L. MITZELFELD
"The real leaders do not always march at the head of the procession."
Ambition: To have an enjoyable and righteous life.
Activities: Vocational Tech Club 49-50-51; "B" or Better Club 51.

JOANAN MONTS de OCA
"Jo"
"Music is well said to be the speech of angels."
Ambition: To live in New York with Dotty and go to Columbia University.
Activities: Future Teachers 50-51; Foreign Correspondence 49-50-51; Hi-Notes 50-51; Los Picaros 51; Pan American Club 50; Gavel Club 49.

JACQUELYN MOORE
"Jackie"
"Calm, likable and ever ready to do her part."
Ambition: Educational Missionary to China.
Activities: Future Teachers Club 51; Foreign Correspondence 51.

OSCAR RENE MORALES JR.
"It isn't what you do, it's what you're caught doing."
Ambition: To have a big cattle ranch, become a politician in Cuba and be elected to public office so I can do something for the people and myself.

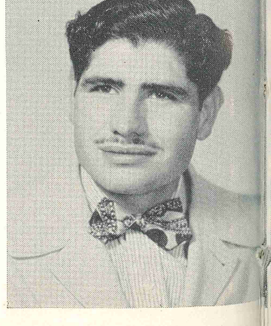

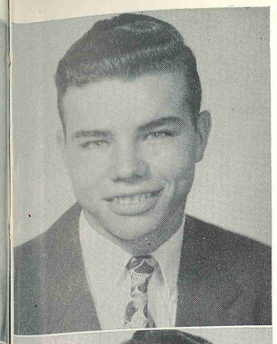

JOHN EDWARD MOREE
"Kind thoughts and deeds make honest men."
Ambition: To be a hobo.
Activities: Football.

MIRIAM ALTHEA MOREE
"Minnie"
"In all things she's simple and sweet."
Ambition: Secretarial work.

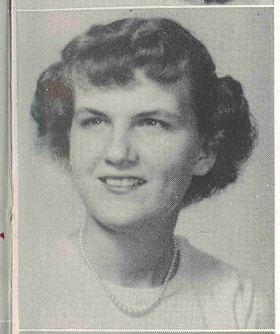

FLORENCE ELAINE MORGAN
"Cookie"
"Ready and willing to do her part, she's won her way into many hearts."
Ambition: To be a success in whatever I choose.
Activities: Pan American Club 50; Los Picaros 51; Foreign Correspondence Club 50-51, Treasurer 51; Band Twirling Corps 49-50.

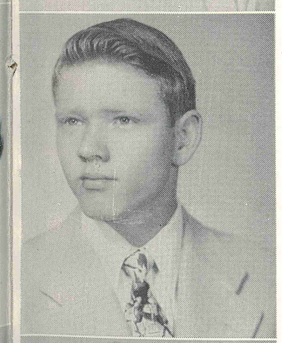

JAMES ELMORE MORGAN JR.
"Jake"
"He has dry wit that continuously keeps us laughing."
Ambition: To be a millionaire.
Activities: Band Treasurer 49. Vice-President 50; Hi-Notes 49-50.

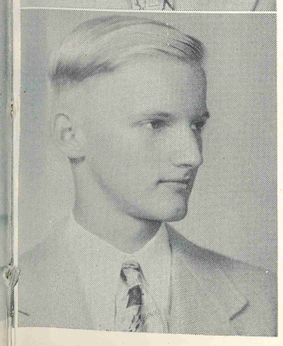

ELMER LAWRENCE MORTON
"Little said; much done."
Ambition: Radiology.
Activities: Sophomore Spelling Cup 49; Latin Club Vice-President 50; Honor Society 50-51; Royal Staff Business Manager 51; Senior Superlative 51.

SENIORS '51

DOROTHY ELLEN MOTLEY
"Dot"
"Likes fun, likes friends, and is a good friend to have."
Activities: Jr. Red Cross 50; Frond Staff 51; Musettes 51; G. A. A. 50-51; Junior Play 50; Glee Club 50.

JUDITH ANN NEAL
"Judy"
"Ready for work, ready for play; all through school she's been that way."
Ambition: To be an artist.
Activities: Spanish Club 49; Latin Club 49; Future Teachers Club 50; Junior Play 50; Tennis Club; "B" or Better Club 51; Musettes 51; Foreign Correspondence 49; Pan American Club 50.

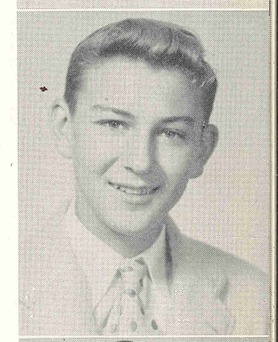

OTTO PHILLIP NEWHART IV
"Otto"
"Well, if I can't marry money, I guess I'll have to work."
Ambition: To go into the Navy.
Activities: A Cappella Choir.

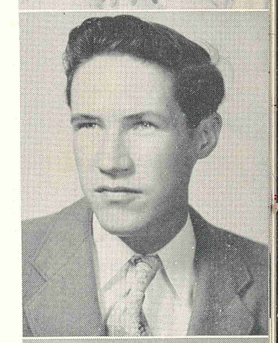

JOHN LAWTON NEWLAN
"Johnny"
"I'm not going to kill myself studying; no, not if I never die."
Ambition: To graduate.

CHARLES BUDDY NORWID
"Porky Pig"
"Now that I am here we may begin."
Activities: Jr. Red Cross 49; Basketball 49-50-51.

MARY FRANCES ORGAN

"Little One"

"Quiet and unobtrusive, but efficient for all that."

Ambition: To be a good housewife.
Activities: G. A. A. 49-50; Open Forum 49.

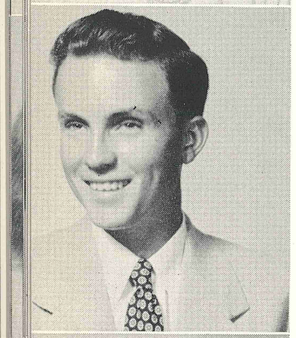

RICHARD MANFRED OWEN

"Dick"

"Welcome wherever he goes, and valued for himself."

Ambition: To be Governor of Bean City.
Activities: Foreign Correspondence President 51; "B" or Better Club Vice-President 51; Golf 49-50-51; Stamp Club 51.

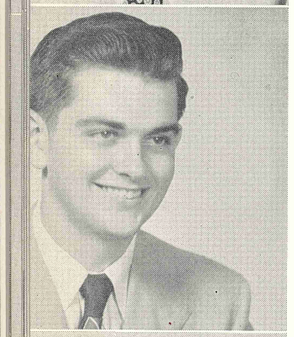

JOHN SCHUYLER PARKS

"While live, let us enjoy life."

Ambition: To be a U. S. Naval Officer.
Activities: Sanford High School, Sanford, North Carolina, Vice-President of Sophomore Class 49; Wild Life Club 49; Junior Waiter 49; Key Club President-Elect 50; Junior Marshal 50; Student Council Representative 50; Junior Play 50; Palm Beach High Stamp Club 51.

FRANCY LORRAINE PARKER

"Shorty"

"Better to be small and shine than to be large and cast a shadow."

Ambition: To be five feet tall.

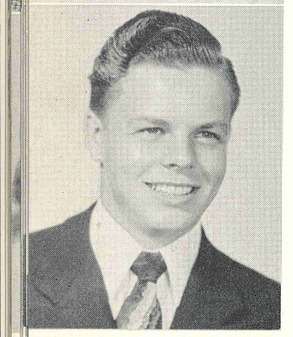

JIMMY RANDALL PARKEY

"Porky"

"He will be what he is meant to be—a great man."

Ambition: To be a doctor.
Activities: Latin Club, Secretary 49-50; Junior Class Treasurer 50; Orchestra President 50; Honor Society 50-51, President 51; Senior Class President 51; "B" or Better Club 51; Senior Superlative 51.

SENIORS '51

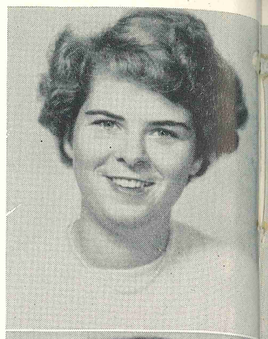

AMELIA LOUISE PATTERSON

"Mimi"

"Live and laugh and let the world go by."

Ambition: To graduate from Emory University as an anesthetist.
Activities: G. A. A. 49; Girls' Chorus 49; Tennis Team 49; Glee Club 49; Gavel Club Vice-President 50; Clinic Chorus 50; A Cappella Choir 49-50-51; Vice-President 51; Frond Staff 51; "B" or Better Club 51; Junior Play 50.

JEANNINE DIANE PELTIER

"Ginny"

"Lovely to gaze upon and charming to know."

Ambition: To be as sweet and understanding as my mother.
Activities: Jr. Red Cross 50-51, Secretary 51; Glee Club 49; Junior Play, Costume Director, 49; Foreign Correspondence 50; Musettes, President, 51.

PATRICIA ELLEN PETERSON

"Pat"

"What ever she did was done with so much ease."

Ambition: To graduate from the University of Florida.
Activities: Jr. Red Cross 50; Frond Staff 51; Royal Palm Staff 51; Glee Club; Spanish Club, President, 50.

VIRGINIA NAN PHILLIPS

"Ginny"

"Thy modesty is a candle to thy merit."

Ambition: To be a nurse and travel around the world.
Activities: Hi-Notes 49-50-51; Foreign Correspondence 49; Band 49-50-51; Musettes 51, Treasurer 51; Jr. Red Cross 49.

JEANNETTE LEE PITTARD

"Jennie"

"You've won respect from every soul while reaching onward to your goal."

Ambition: To be a clothes buyer.
Activities: Gavel Club 49; Pan American Club 50; Los Picaros 51; Foreign Correspondence 51.

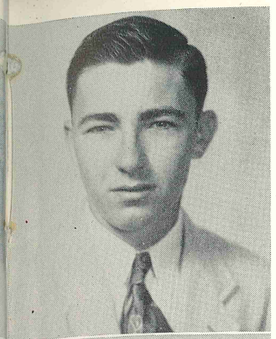

CHARLES WILLIAM PITTMAN

"Chuck"

"He was modest and on his unembarrassed brow nature had written gentleman."

Ambition: To graduate from college.
Activities: Latin Club 49; "B" or Better Club 51.

EVELYN RUTH PITTS

"Blondie"

"Sweet and pretty, neat and fair, loved by everyone everywhere."

Ambition: To be as sweet and wonderful as my mother.
Activities: G. A. A. 50.

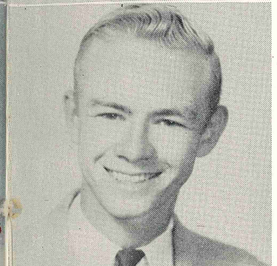

RALPH BAILEY PRINCE

"Golddust"

"Never too serious—never too gay, a rare good fellow in every way."

Ambition: To play professional baseball.
Activities: Letterman's Club 50-51; Basketball 49-50-51; Baseball 50-51; Honor Society 50-51.

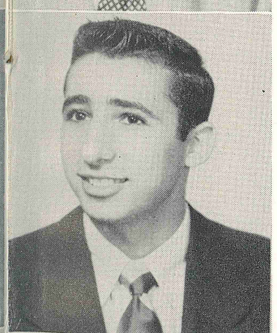

ALBERT PUCCIARELLI

"Nick"

"He's not too bashful nor too bold, he's just exactly right we're told."

Ambition: To be a major league baseball player.

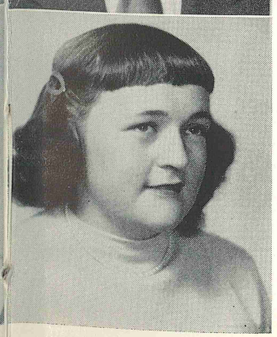

CAROL REARDON

"Judge not her worth by her size."

Ambition: Beautician.
Activities: Science Club, St. James High, Haverhill, Mass., 49; French Club 50

SENIORS '51

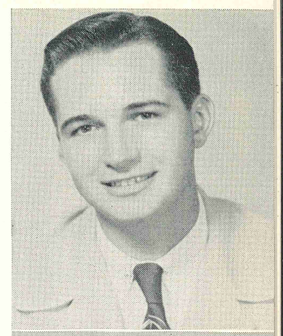

DAVID LINCOLN REID

"Dave"

"Fair and square, need we say more?"

Ambition: To be a success in life.
Activities: Football 49; Junior Play 50; French Club 49-50-51; "B" or Better Club 51; Frond Staff 51.

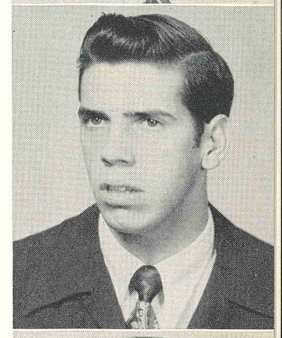

JERRY DELBERT REID

"J. D."

"Enjoy life, 'ere it's fled; when you die, you're a long time dead."

Ambition: To be as good a man as my father, and graduate from Colorado University.
Activities: Football 49-50-51.

LOIS MARCIA RENDELL

"Lo-Lo"

"Continual cheerfulness is a sign of wisdom."

Ambition: To be a secretary or kindergarten teacher.
Activities: Future Teachers Club; Librarian 51; Royal Palm Staff 51.

CAROLYN EDNA RHINE

"Carol"

"She mixes reason with pleasure and pleasure with mirth."

Ambition: To graduate from school.

BETTY JEAN RICHARDS

"Bugs"

"To have fun is her aim."

Ambition: To be a model.
Activities: Jr. Red Cross 49-50-51; Majorette 49-50-51; G. A. A. 49-50.

JAMES HENRY RINES

"Henry"

"Do away with sorrow, let's be gay."

Ambition: To be a civilized bum.
Activities: Radio Club 49-50-51, President 50-51; Band 49-50.

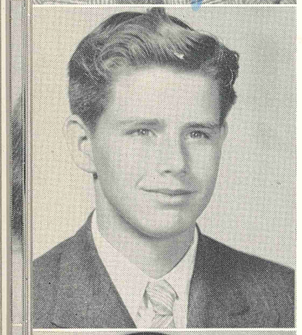

PHILLIP ADAMS ROBERT

"Flip"

"He that can have patience can have what he will."

Ambition: To catch a snook as big as Schwall's.

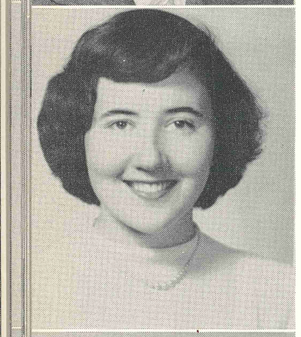

ANN JEANNETTE ROBERTSON

"A friend is a rare book, of which but one copy is made."

Ambition: To go to college.
Activities: Tennis Club 50; Foreign Correspondence 50-51; A Cappella Choir 50-51; Spanish Club 49-50; Treasurer 50; Jr. Red Cross 50-51; Royal Palm Staff 51; Open Forum 51.

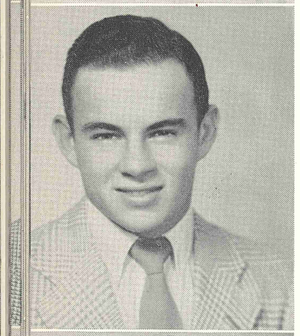

WILLIAM ASA RUSH

"Mighty Mouse"

"This is my beloved self in whom I am well pleased."

Activities: Football 49-50-51; "B" or Better Club 51; Letterman's Club 51; Boys' State 50.

SHIRLEY NAN ST. MARTIN

"Shirl"

"Light of heart and clever; and worried never."

Ambition: To be a housewife.
Activities: G. A. A.

SENIORS '51

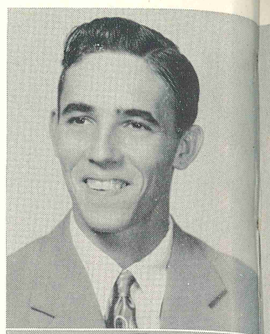

ROGER RENE ST. MARTIN

"Saint"

"To be a well-favored man is a gift of fortune."

Ambition: To see an explosion in the chemistry laboratory.
Activities: Junior Play 50; Football 49-50; French Club 50-51, President 50.

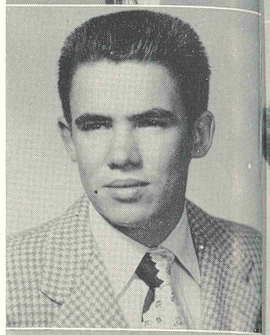

JOHN IRVING SANDERS

"Johnny"

"Character is an essemblage of qualities."

Ambition: To marry Jeanette Miller.

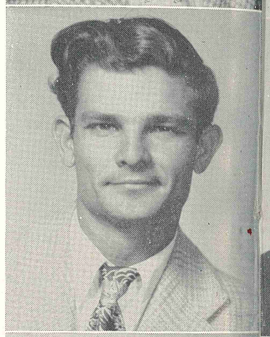

RICKY FRANCIS SAVAGE

"Rick"

"Either I will find a way or I will make one."

Ambition: To fly a jet fighter.

JANICE SCARBOROUGH

"A busy helpful charming lass, a bright and shining light in class."

Activities: Girls' Chorus 49; Spanish Club, Treasurer, 49; A Cappella Choir 49-51; Los Picaros 51; Hi-Notes 51.

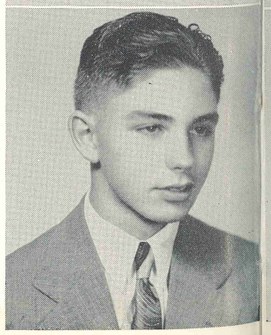

EARLE LESLIE SCHERTELL

"He's armour is his honest thought."

Ambition: Engineering work.

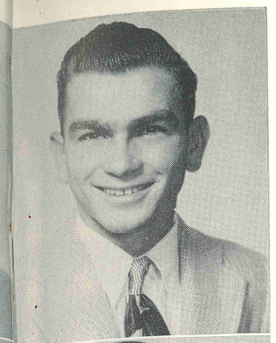

FERNAND FREDRICK ALEXANDER SCHINDLER

"Fred"

"Postpone your worries until tomorrow and you will have none today."

Ambition: To get out of school and learn my father's trade.
Activities: French Club 49-50; Football 49-50-51.

EVELYN AGNES SCHMELZ

"Evie"

"A worker full of energy—thy path of life will easy be."

Ambition: To be a Medical Secretary, dental assistant.
Activities: French Club 49; Hi-Notes 49-50-51; Open Forum, 50-51; Royal Palm Staff 51; Senior Show 50.

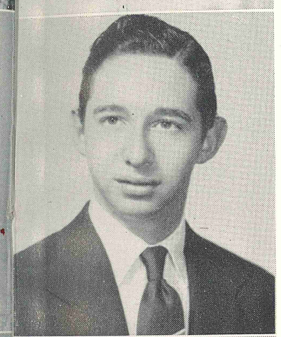

JACK SHOCOFF

"Somewhere in the Hall of fame, there'll be a picture with his name."

Ambition: To graduate from college.
Activities: Future Teachers Club, Treasurer, 51; Hi-Notes 50; Student Thespians 51; French Club, Vice-President, 49-50; "B" or Better Club 51.

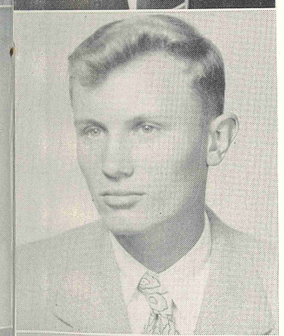

CLIFFORD SHOONMAKER

"Humor is one of the elements of genius."

Ambition: To finish high school and graduate.
Activities: French Club 49-50-51; "B" or Better Club 51.

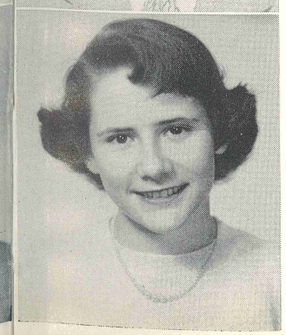

ALICE KATHLEEN SHAW

"Snooky"

"Never too busy to speak, never too unhappy to smile."

Ambition: Lawyer.
Activities: Jr. Red Cross 49; Band 49-50-51.

SENIORS '51

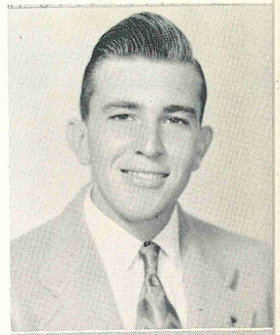

CHARLES GUY SHOFF

"Chuck"

"Sincere sometimes—joyful sometimes—friendly always."

Activities: Pan American Club 50; Royal Palm Staff 51; Los Picaros 51.

JUDITH CORONA SMITH

"Bucky"

"A constant friend is a thing rare and hard to find."

Ambition: Private Secretary.
Activities: G. A. A. 51.

ROSA LEE SMITH

"Rosa"

"A quiet, unassuming girl, a trait that's scarce as a fine pearl."

Ambition: To continue with music studies in college.
Activities: Band 50-51; Foreign Correspondence 49; Orchestra 50-51; Hi-Notes 51.

VIRGIL M. SMITH

"Buster"

"Absence makes my work grow harder."

MILDRED M. SPIETH

"Billie"

"Live we but for happiness, not for care and grief."

Ambition: To make a lot of money.
Activities: A Cappella Choir 50-51; G. A. A. 50-51; Hi-Notes 50-51; Open Forum 50-51; Glee Club 49; Jr. Red Cross 50-51.

CHARLOTTE GAY SNYDER
"Sher"
"Far may we search before we find a heart so gentle and so kind."
Ambition: To make as good a wife as my mother.
Activities: A Cappella Choir 49-50-51; Hi-Notes 50-51; Glee Club 49.

LOIS JEAN SNYDER
"Doie"
"A pleasing disposition is one of heaven's best gifts."
Ambition: To spend a life time in Fairmont, W. Va.
Activities: Hi-Notes 50-51; A Cappella Choir 49-50-51; Glee Club 49.

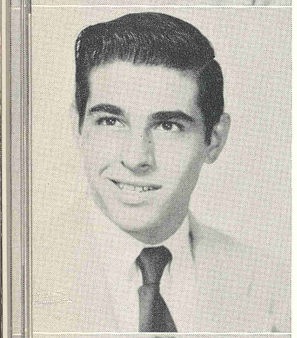

KENARDON MORSE SPINA
"Ken"
"A pound of pluck is worth a pound of luck."
Ambition: To study Forestry.
Activities: Spanish Club 50; "B" or Better Club 51; Football 50-51.

ANNA LEE STALLS
"Stalls"
"Bright, lovable, witty—but above all a little devil."
Ambition: To go into business with Gibson.
Activities: Jr. Red Cross Representative 49; "B" or Better Club 51; Glee Club 49; Hi-Notes 49.

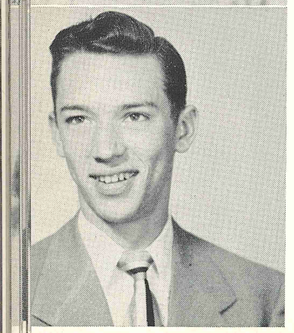

BENJAMIN LOUIE STALNAKER JR.
"Louie"
"Our flattery we'll keep for some other; him it's only justice to praise."
Ambition: To become as fine a man as my father.
Activities: Band Drum Major 49-50-51; Orchestra 49-50-51; Hi-Notes 49-50-51; "B" or Better Club 51; Latin Club 49; Senior Superlative 51.

SENIORS '51

ALICE STEPHENSON
"Clever and lovely all the while, winning us all with her cheery smile."
Ambition: To become a kindergarten teacher.
Activities: G. A. A. 49; Royal Palm Staff 51; Frond Staff 51; Pan American Club 51.

KATHLEEN KAY STEPHENSON
"Kay-Kay"
"Her voice is like a lark's and her smile like the very sunshine."
Ambition: To graduate from college.
Activities: Band 49-50-51; Hi-Notes 51; Orchestra 49; A Cappella Choir 50; "B" or Better Club 51.

ERNEST M. STOKES JR.
"Ernie"
"He does not think any duty small because he himself is great."
Ambition: Navy.

THOMAS A. STRICKLAND
"Tom"
"I expect women will be the last thing civilized by men."
Ambition: Agriculture Engineer.
Activities: Swimming Team 50-51; Track 49; Football 50; Jr. Red Cross 50-51; Foreign Correspondence 51; Spanish Club 50; "B" or Better Club 51.

CAROLYN FAYSSOUX STROUPE
"Caroline"
"She mixes colors skillfully and paints things wonderful to see."
Ambition: To be a model and fashion-artist.
Activities: Latin Club 49-50; G. A. A. 49; Glee Club 49; Jr. Red Cross 49-50; A Cappella Choir 49-50-51; Royal Palm Staff 49-50-51; Frond Staff 50-51; Palm - Frond 50; Junior Play 50; Cheerleader 49-50-51; Senior Superlative 51.

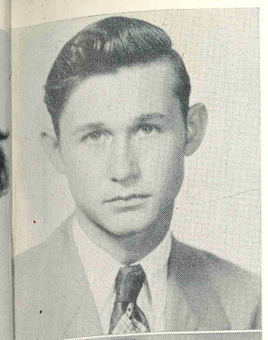

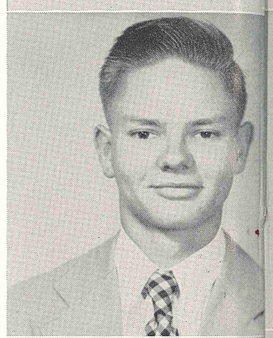

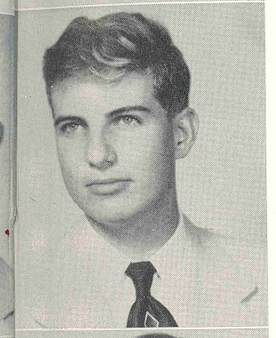

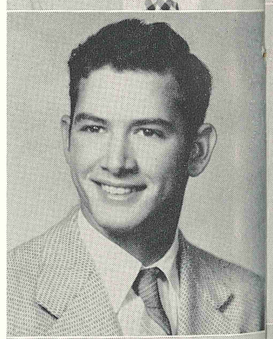

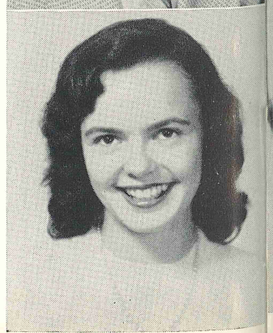

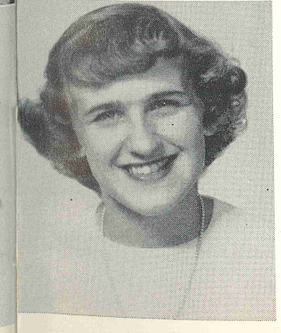

FRANCIS WILLARD TAYLOR
"Willie"
"A friend is the masterpiece of nature."
Activities: Radio Club, Sgt. at arms 49; Vice-President 51.

SUE THAYER
"Susie Q"
"Her word is as good as gold."
Ambition: To be an interior decorator.
Activities: Jr. Red Cross 49-50; Open Forum 50; Frond Staff 51; Royal Palm Staff 51; Future Teachers Club 51; Foreign Correspondence 50; Hi-Notes 50; A Cappella Choir 50; Glee Club 49; Junior Play 50.

FREDERICK LELAND THORNTON
"Fred"
"Greater men may have been born, but I doubt it."
Ambition: Study of Horticulture.
Activities: Open Forum 49.

BETTY GWYNELL TOOKE
"Tookie"
"It matters not how long we live but how."
Activities: Band 49-50-51; Spanish Club 50; Majorette 49-50-51; Foreign Correspondence 49-50-51; Twirling Notes, Captain, 49-50-51; Homeroom Representative 49.

VALERIA TOTOUI
"Dolli"
"Friendship is the greatest achievement in life."
Ambition: To hear "Pomp and Circumstance" played in the near future.
Activities: Band 50-51; Open Forum 50-51; Royal Palm Staff 51; A Cappella Choir 49-50; G. A. A. 49; Orchestra 50-51; Majorette 49-50-51.

SENIORS '51

HELEN ELSIE TRAMMELL
"Helene"
"Possessor of many good qualities that will always win her recognition."
Ambition: Laboratory Technician.
Activities: Latin Club 49; Girls' Chorus 49; Royal Palm Staff 50; Hi-Notes 49· Corresponding Secretary 50; Foreign Correspondence 51, Treasurer 49, President 50; Jr. Play 50; Senior Show 50; Band 51; Orchestra 50-51; French Club 50; Secretary Treasurer 51.

ROBERT F. TRENAMAN
"Curley"
"Make much of me; good men are scarce."
Activities: Band 49-50-51; Hi-Notes 51; Orchestra 51; "B" or Better Club 51.

CHARLSIE MAE TYNDALL
"Charlsie"
"The beauty of a lovely lady is like music, can one say more?"
Ambition: To be a good housewife and a good mother.
Activities: Future Teachers Club 51; G. A. A. 49-50-51; Gavel Club 49.

LEROY RAYMOND VAN ANTWERP
"After we name the man, need we say more?"
Ambition: Aviation and become a globe trotter.

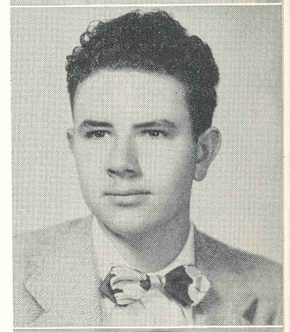

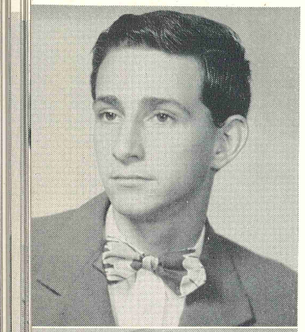

THOMAS LEHMANN VAN ANTWERP
"Gorpe"
"He who first invented work should be shot."
Activities: Band 49-50-51; Orchestra 49-50-51.

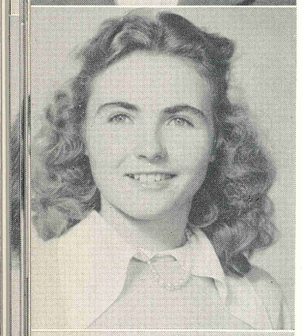

JANNIE VON ZONNEVELD
"Better than riches is a heart that is always happy."
Ambition: To be a nurse.

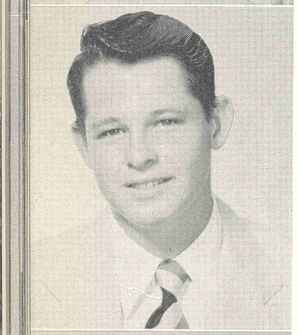

ROBERT HOWARD VENABLE
"Bobby"
"Anything for a peaceful and quiet life."
Ambition: To get out of school.

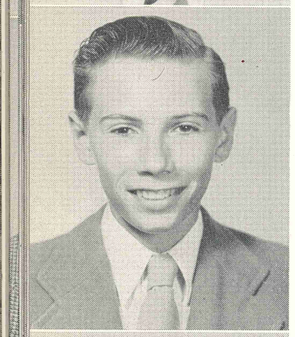

PAUL RICHARD WAGNER JR.
"Dick"
"A good natured person is never out of place."
Ambition: To become a successful carpenter.

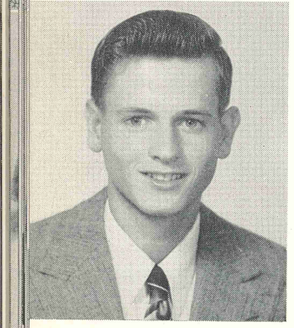

JEFFIE WAITES JR.
"Hardhead"
"One person I have to make good—myself."
Ambition: To get out of school.

SENIORS '51

WILLIAM GLANCY WALLACE JR.
"Willy Wallace"
"A head to contrive, a tongue to persuade, and a hand to execute mischief."
Ambition: To be an Engineer.
Activities: Band 49-50; Swimming Team 49-50-51; Spanish Club, Sgt. at arms 49; Football 50; "B" or Better Club 51, Vice-President 51.

WILLIAM EDWARD WALN
"Bill"
"Boys will be boys and Billy will be Billy."
Ambition: Chiropractor.
Activities: Band 49-50-51; Foreign Correspondence, Chaplain 51.

FRED P. WATERSTONE
"Life is a pleasant institution, let's take it as it comes."
Activities: Football 49; Basketball 49-50; French Club 49.

MARY FRANCES WEBER
"Ginger"
"Through life she goes with a happy smile."
Ambition: To be a nurse.
Activities: Pan American Club 51.

LARRY ARLAN WELLS
"For he's a jolly good fellow."
Ambition: To become a singer.

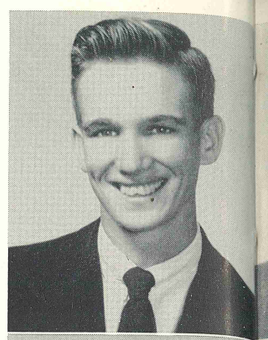

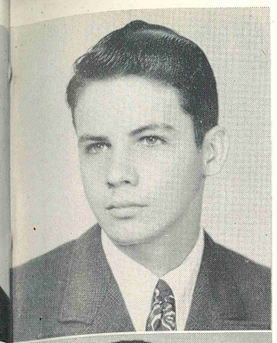

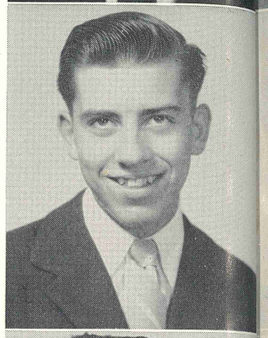

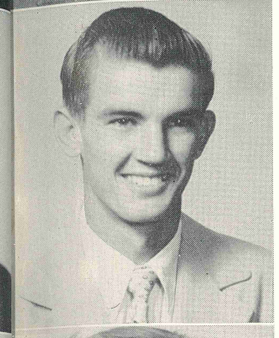

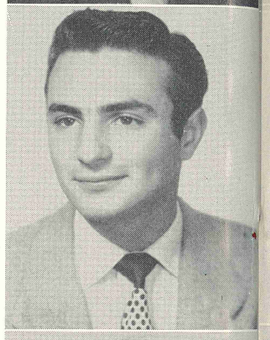

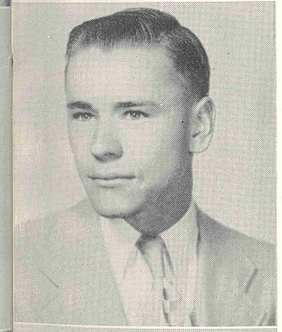

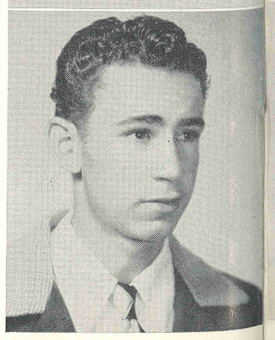

HENRY CLARENCE WHIPPLE JR.
"Whip"
"He is a gentleman because his nature is kind and affable."
Ambition: U. S. Air Force.

FRANKLIN D. WHITE
"Pancho"
"The kind of fellow everyone likes."
Ambition: My ambition is to be.
Activities: Junior, Senior Superlative 50-51; Football 49-50-51; Basketball 50; Baseball 50; "B" or Better Club 51.

MARJORIE CLAIRE WIDELL
"Marjie"
"No matter what others may be she's always herself."
Ambition: To make up my mind.
Activities: Jr. Red Cross Representative 49-50; Foreign Correspondence 50; Junior Play 50; Pan American Club 50.

HENRY GRANBY WILCOX
"Knows both how to live and study and is a success at both."
Ambition: To become a chemical engineer.
Activities: Track 49-50-51; Latin Club 50; Letterman's Club 51.

ANGELYN JANET WILLIAMS
"Angel"
"A girl who will long be remembered for her smile and personality."
Ambition: To always be as happy as I was this year, and make my life a success.
Activities: Future Teachers 49; Foreign Correspondence 49; Spanish Club Vice President, 49; Pan-American Club 50; Junior Superlative 50; Cheerleader 50-51; A Cappella Choir; Senior Class Play 50.

SENIORS '51

CATHERINE ANN WILSON
"Annie"
"Good humor makes all things tolerable."
Ambition: To be a success in a business career.
Activities: G. A. A. 49; Biology Club 51.

PATRICIA ANN WILLIAMS
"Pat"
"Politeness goes far but costs nothing."
Ambition: To be a success in anything I undertake.
Activities: Band 50-51.

JOHN CLARK WINFREE
"Actions of men are the best interpreters of their thoughts."
Ambition: To be a success.
Activities: "B" or Better Club 51.

BEATRICE WINKLER
"Bebe"
"She finds her way to every heart."
Ambition: Merchandising and buying.
Activities: Pan American Club 51.

LOUISE IRENE WINTER
"Wisdom and modesty are precious tributes."
Ambition: To be a successful business manager.
Activities: Jr. Red Cross; Majorette; Orchestra; French Club 50-51.

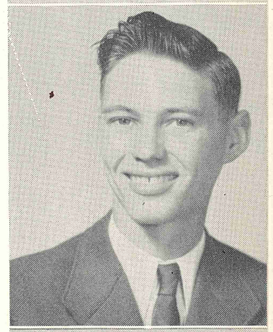

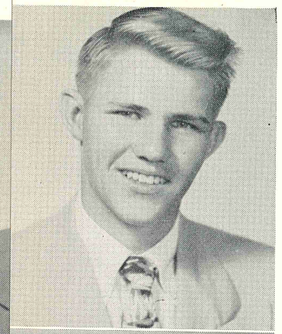

WILLIAM R. WISE JR.
"Wild Willy"
"I couldn't have done it better myself."
Ambition: To be a radio engineer.

CAROLYN RUTH WOOD
"Taffy"
"Those who excel are modest."
Ambition: Housewife.
Activities: Latin Club 49; D. C. T. 50-51.

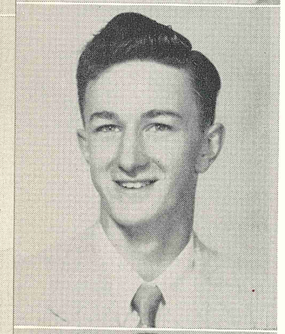

RALPH WOOD
"Chuck"
"Life is too short to worry."
Ambition: Electrical Engineer.
Activities: "B" or Better Club 51.

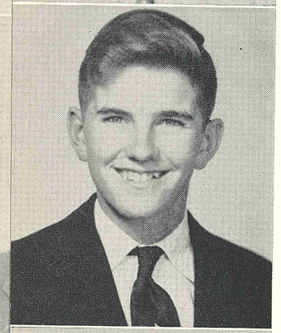

DAVID A. YATES
"Dave"
"If it is not seemly do it not; if it is not true speak it not."
Activities: Golf Team 49-50-51; Foreign Correspondence 50-51; "B" or Better Club 51; Biology Club 51; Photography 51.

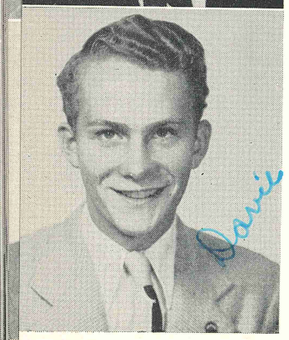

DAVID EDWARD YOUNG
"Davie"
"Character is the noblest possession of man."
Ambition: To raise the front wheel like Roy does it.

SENIORS '51

HERBERT JAMES YOUNG
"Herbie"
"Small, high-powered, and an all-around swell fellow."
Ambition: To be a bachelor.
Activities: Baseball 49-50-51; Football Team Manager 51; Letterman's Club 51.

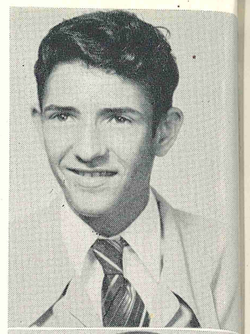

BERNICE ZELKIN
"Bunny"
"She's something sterling that will stay when gold and silver pass away."
Ambition: Medical work.
Activities: Spanish Club 50; Foreign Correspondence 51; Pan American 51.

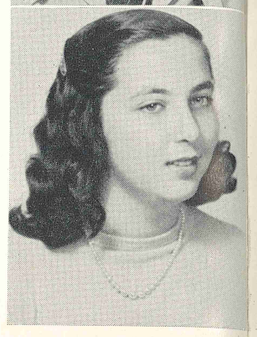

LAST WILL and TESTAMENT

CLASS OF 1951

PALM BEACH HIGH SCHOOL

We, who are now the Senior Class of June, Nineteen hundred and fifty-one, having reached the point of no return (unless invited to see how PBHS looks in Sept.) must surrender, though it causes us great pain, some of the mementos that have been sacred thus far to our hearts and minds as well as our lockers. Before we individually part with these treasured things we, as a class, have several things to leave . . .

To Mr. Harris . . . we leave a school that can be evacuated in three seconds flat.

To Mrs. Anderson and Mr. Price . . . memories of the best reasons we could dream up for not being where we should have been.

To Mr. Holt . . . the receipts for all the senior bills which have all been paid.

To the coaches and gym teachers . . . the Sophomores and Junior Class that they may find many future champs among them.

To Miss Carpenter . . . our choir robes to be worn by students that might even prove to be better than we are in musical ability.

To Mr. Swyers . . . musicians of such capabilities that they could never strike a sour note.

Last but not least, to our home room teachers the entering Sophomore Class to teach, mold and direct as they have us.

LAST WILL and TESTAMENT . .

I, **DONALD ABERNATHY,** being alive, do hereby bequeath to Bill Bland my wonderful ability in typing (3 w. p. m.), and to Carroll Peacock two gallons of milk.

I, **MARTHA JANE AKERS,** in what's left of the mind, will to my little brother Michael my desire to acquire education here on the hill.

I, **RUTH ANDREWS,** being of unsound mind, leave to Shirley Lilly all my old tricks for getting out of class early and the rest of my strength for school cheers.

I, **PAT BAIRD,** being of unstable mind, do hereby leave to my sister Natalie my seat in Mrs. Sliker's 5th hour geometry class.

I, **RONNIE BALDWIN,** being of no mind whatsover, will to John Moyle all the fun I've had during the past two years.

I, **NANCY BARNEY,** leave my ability to play the piano to Miriam Tatoul in the hopes that she can do better than her usual "Chop Sticks".

I, **RONALD BARROWS,** will to Charles Strahan my seats in the Junior English classes of Miss Wiley and Mrs. Flesher.

I, **JOHN BEATY,** having some mind, bequeath to Minor Benton my murderous speed-shift. To George Blodgett, I bequeath my sacred "Smitty" Muffler.

I, **CHARLES BIGBIE,** do bequeath to Sam Beard my old beat up football helmet.

I, **RONNIE BIGBEE,** do hereby leave to George Ferguson my ability to select a good car like mine, and to Connie Pileggi my extra long pencil for writing letters.

I, **FRANK BELL,** do hereby in sound mind will to any junior foolish enough to want it, my permanent record and my desk in Mrs. Meyer's room.

I, **WILLIAM BELL,** being alive, do hereby bequeath to Gary Cunningham my seat in A Cappella and my great singing ability in the tenor section.

I, **DONALD BELOIN,** do hereby leave my great ability in geometry to some unfortunate person.

I, **CALVIN BENNETT,** will to Murray Hamner my personable manner with my teachers.

I, **PAT BOSTIC,** being in my usual state of mind(?), leave to Dorothy Strickland and Russel Kartrude, the leisure time I spent wandering through the halls of P. B. H. S., and my ability to be calm, cool, and collected at all times to Mary Ann Zapetis. (Ha!)

I, **BETTY BOUCHLAS,** will my nickname as Bingo Boo Boo to Punky Newell, who I am sure, can well use it.

I, **BETSY BOWEN,** being of sound mind, bequeath to my friend, Nancy French my luncheon seat under the cocoanut tree and any cocoanuts that may fall on her.

I, **JOAN BOYD,** being of reasonably sound mind, leave to my sister Mary my seat in Mrs. Cook's English class, and to Joan, Jennie, and Elinor all my good times at P. B. H. S.

. . . CLASS of 1951

I, **CAROLE BROOKS,** in sound mind, do hereby will to Ann Houser my nickname of "Reckless", and to Ellen Francisco all the good times I've had on the hill.

I, **ELOISE BROOKS,** having no mind, do hereby leave to Jack Hardy my dimples, and to Dotsie Drummand my old seat in chemistry.

I, **OUIDA BURSE,** bequeath to Dee Wallace my voice, hoping that it will change, and to my cousin, Fanny Hassinger, I leave my ability to appear so quiet and studious in class.

I, **BETTY BYRD,** being in the usual state of mind—?, do hereby leave to Katy Broucke all the good times I have had on the hill, and to Lou Porcher all the good times I have had at the out-of-town football games.

I, **GENE CALLAWAY,** being in my unusual state of mind, do hereby leave to my best girl Millie, the fullback position on the Wildcat team.

I, **GORDON CAMPBELL,** do hereby bequeath my clan kilts to Bob Urquhart.

I, BURRIE CARD, being of sound mind, do hereby leave to Gaye Smith all the wonderful times I have had in P. B. H. S. and the door to Mr. Nick's room so she won't have to crawl in and out of his room.

I, **AUBREY CARROLL,** do hereby leave P. B. H. S. with pleasure!

I, **JOAN CARSON,** leave to Jack Starr my love for Palm Beach High.

I, **BARBARA JANE COLLINSWORTH,** being in my usual nutty state of mind, do hereby leave to Mary Alice Wilcox my place as President of G. A. A.; to Joan McCrory my love for sports; to the boys of Lake Park my football ability.

I, **LEON CONERLY,** in my crazy state of mind leave to Carole Ann my special ability in Spanish II.

I, **TED COOK,** leave to Bobby Reid my ability to get to school before the bell rings, and a can of grease to slide to school on, in case his scooter breaks down.

I, **JERRY CORMACK,** do hereby leave all my good times in Palm Beach High to Jimmy Stephenson, providing he takes shop next year.

I, **MILLIE COURTNEY,** being in a sound state of mind (I think), do hereby will to Barbara Rudasill and Marilyn Hull my delightful habit of cracking my gum in school.

I, **DALE CRAMMER,** being of sound mind, do hereby bequeath to Charles Strahan my seat in Mrs. Cook's English class. Hope he makes better grades than I did.

I, **HANLEY CURTIS,** being of unsound mind, do hereby will to Lloyd McCants my cue that is in the Carefree Bowlaway sitting in the first rack.

I, **DORIS DANA,** being of sound mind??, will to my sister June my seat in shorthand and typing class, and all of the wonderful times I had at P. B. H. S.

I, **BILL DAVES,** feeling in a fine state of mind, will all my great pole vaulting ability to Jim Johnson.

LAST WILL and TESTAMENT . . .

I, **MAX DAVIS,** in sane mind, will my football uniform and customary seat on the end of the bench to Bryant Calhoun in hopes that he will play in one football game.

I, **PAT DAVIS,** being of sound, do leave to Barbara Harrell all the good times I've had at P. B. H. S. and my ability to flunk Spanish, and to Carl Cristoff my ability to make A's in Algebra.

I, **PEGGY DEARING,** being of sound mind?, will to all the second year shorthand and typing students of 1952, my good times in Mrs. Wray's class.

I, **JACK DEWEY,** will to Dud Cole my splendid ability to cheer.

I, **CAROLE DI BLASI,** being of sound mind, will to Mrs. Moore my ability to understand and translate stories in Spanish. Hereafter may she never have another struggling student.

I, **BRUCE DICK,** being of a mind, hereby will my ability to loaf, do nothing, and get away with it to Jimmy Johnson.

I, **GERALDINE DOOLEY,** being in sound state of mind, do hereby will my old worn out gym shoes to Peggy Wilson and to Carol Josephsen all the grand times I have had in Palm Beach High School.

I, **GEORGE DOSTER,** being of fairly sound mind, do hereby will all my good times at P. B. H. S. to "Buger" Wells.

I, **ALDEN DU BOIS,** do hereby will to George C. Lanigan my place on the A Cappella Choir platform, if he can manage to grow a little taller and deepen his voice a bit. Good luck, George!

I, **TONY EATON,** being in my usual state, do hereby bequeath to Connie and Barbara the ability to flirt with all the boys, and to Bobby and Donald all the wonderful times I've had in P. B. H. S.

I, **PAT EARNEST,** do hereby leave to Nina Alford, the swimming team's missing jackets, Mr. B's fourth hour class, and fizzics from Mr. Nick.

I, **CECIL EBERSOLD,** being in what mind I have left, will to anybody on the B squad football my place on the bench.

I, **ADELINE EBERT,** bequeath to Joan Sarles and Margaret Archibald my wonderful seat in Mrs. Cook's English class and all my good times on the hill.

I, **CHARLES ELLIS,** being of questionable mind?, leave my seat in Mr. Crosby's 3 period American history class to Gordon Hatcher, in the hopes that he can put it to better use than I have in the past year.

I, **LAURA ENGEBRETSEN,** in a sound state of mind, do hereby leave Theresa Bruno my seat in dramatics class and my ability to learn lines the night before the play.

I, **PAULINE FARMER,** will to Mrs. Wynn a sophomore homeroom in which everyone graduates without gettting married.

I, **CHRIS FARRELL,** being in my usual state of mind??, do hereby bequeath to Connie Bavitz my ability to blow up the chemistry lab, and one well worn slipstick.

I, **GEORGE FIELDER,** in a sane state of mind, do hereby, to wit, whereas, and soforth bequeath to Harold Mack one bagfull of happy memories.

. . . CLASS of 1951

I, **FRANK FOGLEMAN,** being in sound mind?, do hereby leave to my brother Jim all the good times I have had on the hill.

I, **JACKIE FROEHLICH,** in an unusual state of mind, will to Joan and Jane McConnell the moooo horn on the Hudson, and to my brother Freddy, the Willys if he can put it back together.

I, **RICHARD FULLERTON,** being of sound mind, do hereby leave to David Laughridge my battered desk in Mrs. Cook's English class and my private stack of library permits.

I, **WILLIAM GARRIS,** after twelve long years leave nothing to anyone because there is nothing to leave, unless it is my ability to sit on the football bench which I am sure no one wants.

I, **PATSY GIBSON,** being in my usual state of mind, do hereby leave to Sally Hamner and Tommy Cartledge all the fun and good times I've had at P. B. H. S. May their senior year be as successful and as memorable as mine was.

I, **LEWIS GOODLETT,** hereby leave to Mr. Swyers a hearing aid, so that he might know I have played a **few** right notes.

I, **ALAN GOULD,** in unsound mind, do hereby will to Charles Strahan, all my good and bad times at P. B. H. S. but hope that he gets out sooner than I did.

I, **ERNESTINE GREGORY,** do hereby will to my sister Dorothy all the good times I had at P. B. H. S. and to Mary Godwin my seat in Mrs. Wray's class.

I, **ELINOR GRIFFIN,** hereby leave to my sister Vickie all my good times in high school.

I, **BILLY GRIFFIN,** in a sound state of mind, do hereby leave to Jack Hardy and Dick Hawthorne my seat in the dog house in Mr. Nick's room, and to my brother Eddie all the good times at P. B. H. S.

I, **RALPH GUY,** being of sound body and a tired brain, do hereby will all of my old feathers, plugs, hooks, swivels and rusty leader wires to Bob Knoth.

I, **JACQUELYN HAIR,** do hereby leave to Elsie Collins my good times at P. B. H., and to Edith Cobb my place in Physical Ed class.

I, **DAVID HALL,** do hereby leave my dirty gym shorts to anyone who finds a need for them.

I, **GEORGE HALL,** do will to someone in next year's sophomore class my desk in Mrs. Wynn's homeroom.

I, **MARGARET HAMBLET,** being of a questionable state of mind, do hereby leave to Elise Collins all the good times I have had at P. B. H. S., and to Edith Cobb my desk in Mrs. Meyer's study hall. May she handle it with care.

I, **LORITA HAMRICK,** being of sound mind, will to Anna Laura Jarriel and Merle Hamrick all of my wonderful times on the hill.

I, **WALTER HANNUM,** do hereby leave to my sister Betty anything I have or had that she might want.

I, **CHARLOTTE HARDY,** do hereby will to my brother Jack all the good times I've had on the hill, and to Betty Sue Hammond I leave the editorship of the Royal Palm.

LAST WILL and TESTAMENT . . .

I, **CHRISTINE HARPER,** do hereby will Terry Bruno my Mexican Huraches hoping they will help her Spanish standing.

I, **SHIRLEY HARPER,** in my usual confused state of mind, do hereby leave to Carolyn Graham and Donia Yerkiewitz all my wonderful times on the out of town football games.

I, **CLAUDINE HATCHER,** being in sound? state of mind, do hereby leave to my brother, Gordon Hatcher, my ability to finish school in twelve years, and to Roxanne Smith my ability to pass Algebra.

I, **HERBERT HAYMOND,** being of debatable state of mind, will to Richard Alexander all of my empty slide oil bottles and the smears on my white shoes.

I, **MACON HAZEN,** leave Norman Kapner my seat on the bench.

I, **MELBA HELMS,** do hereby leave to my brother, Kim, all the good times I've had at Palm Beach High School and my old beat up tennis racket to "Shorty" (Miriam Tatoul!).

I, **JIM HENNESSEY,** leave my handcarved desk in Mr. B's chemistry class to Robert Moore.

I, **MICHAEL HESTER JR.,** do hereby leave all the straight subjects which I did not have to take to my sister Catherine.

I, **GENE HESTER,** being of an unsound state of mind, do hereby leave to Karl Fairbanks all my happy years in P. B. H. S. and also my seat in Mr. B's chemistry class.

I, **MAURICE HOLLEY JR.,** leave to Max Little my burnt flash bulbs, and to the band and a certain female member the best wishes for many joyful years on the hill.

I, **EARL HOLLIS,** being of sound state of mind, leave to the class of "52", or anyone else that needs them, excuses for being absent when convenient.

I, **ROY HOLMES,** will to Minor Benton my busted second gear, and worn out rear tire.

I, **BETTY JEAN HOWELL,** being of sound mind, do hereby bequeath to all who enjoy music the sweetest teacher on the hill, Miss Carpenter.

I, **JANICE JACOBS,** being in a state of mind!, do hereby leave to Donna Bennett and Nancy Rollar my ability to flirt with all boys and get away with it, and to Arvid Widell I leave my seat in Jesse Martin's car.

I, **JUDY JACKSON,** in my usual state of mind, do hereby leave my ability to make Mr. B laugh; to Alice Coutant and to Gail Tathwell my seat in third year Spanish.

I, **NANCY JO JACKSON,** being insane, do will to Gail Tathwell my athletic ability?

I, **ALAN JOHNSON,** being of sound mind, do hereby will my nickname of "Fish" to Tommy Stephenson.

I, **KEN JOHNSON,** in sound mind, leave Frank Blackwell my name of Pear so he can live in pride and joy through his senior year.

. . . CLASS of 1951

I, **PHYLLIS JOHNSON,** being of no mind and half wit, leave to Pat Stanford a box of bent pins and a used package of needles together with the memories of our struggles with Home Ec.

I, **OLIVER JONES,** will to John Moyle my share of right end, and to he and Bob Murphee all my good times during my high school years.

I, **CARL JOSEPHSEN,** in an unsound state of mind will to my brother Roy my ability to take dictation from Mrs. Deason.

I, **ED KASSATLY,** being in sound and supersonic mind, do hereby leave to Pete Green my three year old tennis balls, Nancy Brown all my good test grades, Lester Wickersham my ability to think up great football plays, Sally Hamner my lucky and beautiful ping pong game, and to Dick Hawthorne and Murray Hammer my ability to play touch football. Murray certainly needs it.

I, **MARYKATHRYN KIENTZ,** in sound mind?, do hereby will to Isabel Garido my ability to stay thin, and also my ability to annoy Mr. B in chemistry.

I, **ALLAN KING,** will to C. B. Joyner my slip stick and also my "good book".

I, **RUTH KING,** being of sound mind, I hope, hereby bequeath my back seat in 1st period dramatics class to Barbara Justice, and I also bequeath my love for P. B. H. S. to all juniors.

I, **MARY ANNE KINSEY,** being of sound mind, do hereby bequeath the Choral Room to all those who enjoy music.

I, **RUSSELL KECK,** will to Charles "Dumbo" Strahan, a pair of ear muffs to keep his enormous ears warm in winter time.

I, **ALBERT KEINERT,** being of unsound mind, do hereby leave to Herb Moore one can of oil to fix the squeak in his bicycle so I will not be awakened at 5 A.M. when he delivers his papers.

I, **GLADYS KLORFEIN,** being of confused mind, do hereby will to Mrs. Spillman many more students with my exceptional athletic ability. (Ha!) To Diane Kagan I leave my ability for quick alibis to teachers.

I, **DOROTHY KNIGHT,** being of sound mind, do hereby will to Jimmy Patterson my shortness in the hope that he will be accepted in the Navy Air Corps.

I, **LINCOLN KNOWLES,** hereby leave all my speed in Football to Sam Beard and all the good times I had in Palm Beach High to my sister Roberta.

I, **RUBY KNOWLES,** being of sound state of mind?, will to my brother Malcolm Knowles, all of my good times at P. B. H. S. with the exception of my gym hour, and that goes to Elinor, Rosa, Jennie, and Roberta.

I, **GEORGE N. KOOK,** being of sound mind, do leave George Panos my seat in Physics, that is if I am not in it next year.

I, **MARIAN KOTICK,** being of a most generous state of mind at this moment, take great pleasure in leaving my seat in National Honor Society to Stanley Greinstein, Joan Kapner, Lois Simon and all my other good friends who dare to work for it as I have done.

I, **CHARLTON KRAUSS,** being of sound state of mind leave to Don Patt my height and weight in his coming years on the hill.

I, **BLAKE LAMB,** hereby leave to C. V. Stephenson my love for track, hoping that he will have as much fun as Lincoln and I did.

LAST WILL and TESTAMENT . . .

I, **BEULAH LAMBERT,** hereby leave my love of swimming to my sister Gladys.

I, **JERRY LANG,** in usual state of mind do hereby bequeath my seat at 18th and Broadway to Kenneth Virgil Purdy during the next out of town swimming meet at Tampa.

I, **BRUCE LASSITER,** hereby pass along with my deepest regret my two hours a day in Mr. Southwick's room to Jim Stone.

I, **EDITH LATHROP,** being in my usual state of mind?, do hereby will to Mary Boyd all the swell times I've had on the hill, and to Herbie Moore the use of my coy remarks.

I, **LAWRENCE MORTON,** bequeath to Warren Brown all of Palm Beach High School.

I, **WILLIAM LEFFLER,** with a tired mind, do leave to my younger brother John my ability to loaf in shop. To Donald Overfelt I leave all my old worn out sand paper.

I, **MARIANNE LOVELL,** do hereby leave to Gaye Smith my ability to get a ride uptown every day and to Jessie Martin and Buddy Rayside my ability to graduate before I'm twenty.

I, **ROBERT MACDONALD,** of unsane mind, hereby bequeath to any struggling radio ham one very slightly used brain.

I, **JEAN MAHEU,** being in a state of mind, do hereby will to Joan McCrory my ability to make good grades and yet be dumb, and to my brothers Frank and Johnny I leave Anderson Field and all the good times I have had during my three years at Palm Beach High School.

I, **JACK MARKHAM,** being of sound mind, do hereby will and bequeath to Monte Markham my seat in detention hall.

I, **ROBERT MASTERSON,** do hereby bequeath my faculty to belong to all the clubs in high school to Bob Reid, and my promptness to Warren Brown; to Max Little I leave all the club treasuries.

I, **FRANK MATHIS,** do hereby leave to Bill Novak my art of swishing long shots in basketball games.

I, **JACOB MAY,** being of no mind, and having nothing, knowing nothing, (who could after three years of high school), do leave everything I own, which is nothin, to no one, in fond hopes that it will be of use to anyone who finds it somewhere.

I, **JANET MAY,** being of sound mind, do hereby leave to Pat Kinne my fun at Palm Beach High.

I, **DICK McBRIDE,** being in a state of mind?, bequeath to Mary Boyd my ability to take a test in Mrs. Cook's English class and never pass it.

I, **JANE McCONNELL,** being of sound mind???, do hereby leave to Shirley Caple my ability to stay in good with Mrs. Spillman, because she really needs it.

I, **JOAN McCONNELL,** being of sound mind?, do hereby leave to Mary Lou Shields my ability to draw and take shorthand, and to Cookie Atkinson my ability in sports.

I, **NANCY McNEILAN,** being without mind leave to my sister, Arminta, my place as last flutest in the band, and to Sally Fowler a book of alibis, so she won't have to spend her senior year inventing them.

. . . CLASS of 1951

I, **JUNE MEINECKE,** being of sound mind, do hereby leave to Barbara Cohen one emery board and to Carol Foster my recipe for making biscuits.

I, **MAREESE MESSER,** being in my usual state of mind?, leave to Nancy Sue Price my ability to talk all the time, and to Joanne Anderson two deaf ears from listening to the bells.

I, **JOE MICHELL,** will to all new chemists my intellectual, unbeaten, unscored upon knack in breaking chemistry experiment equipment.

I, **CHARLES MINEAR,** being of unsound mind, do will to Bill Barns my trip to and from Jupiter.

I, **WARD MITZELFELD,** being of sound mind, do will to David Karl my most prized possession, my seat in Mr. Nick's physics class.

I, **JO MONTS DE OCA,** being of sound mind, do hereby will to Virginia Reel my seat in third year Spanish and to all those fingernailless girls my long nails.

I, **JACKIE MOORE,** being in my usual unsound state of mind, do hereby bequeath my quiet sense of humor to Elsie Jensen.

I, **OSCAR MORALES JR.,** being of sound mind, bequeath the command of the revolutionary army to Frank Sineath, all the weapons to Jesse Martin, the title of maestro to Tom Cartleage and the syndicate to Steve Holzapple.

I, **MIRIAM MOREE,** being of sound mind, leave my lettering book to Marian Knowles and give her permission to take lettering from Miss Snoddy.

I, **FLORENCE ELAINE MORGAN,** being in ? state of mind, do hereby bequeath third year Spanish to anyone who wants it, and to some lucky sophomore my old homework papers.

I, **JAKE MORGAN,** being of sound mind?, do hereby leave period.

I, **DOROTHY MOTLEY,** being of sound mind, do hereby leave to Shirley Wood all of my wonderful times here on the hill.

I, **JUDIE NEAL,** being of sound mind, do hereby will to my sister, Julie, all the good times I had in P. B. H. S. and may she have as nice friends as I have had.

I, **OTTO NEWHART,** being in a state of mind, do hereby will Fred Ghrist my graduation diploma.

I, **JOHNNY NEWLAN,** in sober mind, do hereby will my ability to get into trouble to Ray McCall and Walter Newlan.

I, **BUDDY NORWID,** being in a sound state of mind, leave Jack Delaney my ear muffs to hold his big ears down.

I, **DICK OWEN,** being in a state of mind, leave Frank Sineath all my initials carved in my desk in physics class and my wonderful golf game to Billy Tydings.

I, **JOHN PARKE,** bequeath to all future World History students my wonderful luck in having to give oral reports to Mrs. Blatt.

LAST WILL and TESTAMENT . . .

I, **FRANCY PARKER,** being of some mind, do hereby will my ability to be late to class every morning to any lucky person entering Mr. Nick's homeroom.

I, **JIMMY PARKEY,** leave to my brother Bob my many pleasant memories of Palm Beach High.

I, **AMELIA PATTERSON,** being of insane mind, do hereby leave to Peggy Coble my slide rule and my seat in 6th hour physics, and to Sandra Cannon all the fun that I had in my senior year.

I, **JEANNINE PELTIER,** being of sound mind, do hereby will to Pat Clarke all the wonderful times and all the friends I have made while in P. B. H. S., and to Mary Alice McLellan my seat in homeroom so that she may be near Jake.

I, **PAT PETERSON,** being of sound mind, do hereby will to Dossie Drummond and Jackie Tarter all the wonderful times I have had while being in Palm Beach High School.

I, **VIRGINIA PHILLIPS,** do thoughtfully will to Joanne Anderson my gift of gab, and to Libby Hartsfield and Joan Lee the wonderful days I've spent at ole' P. B. H. S.

I, **JEANNETTE PITTARD,** being of sound mind, do hereby will my flaming red hair to Jane Gulick in hopes that she can keep it longer than I did.

I, **CHARLES PITTMAN,** do leave my membership in the B or Better Club, my slipstick and everything else to do with physics to Frank Sineath.

I, **EVELYN PITTS,** being in my usual state of mind?, do hereby will to my sister Pat my love and ability for sports, and to any lucky in-coming sophomore my seat in Mr. Nick's homeroom.

I, **RALPH PRINCE,** leave to my brother Don all the junior girls I was too bashful to get dates with.

I, **ALBERT PUCCIARELLI,** in a sound state of mind and memory, hereby will my physics book and all its problems to Howard Jones. May he pull through victoriously.

I, **CAROL REARDON,** in my usual state of mind, do hereby will my over due driver's permit to Kay Fessler.

I, **DAVID REID,** of unsound mind after a year of physics leave my seat in Mr. Nick's physics class to George Lanigan.

I, **JERRY REID,** being of strong mind, leave to Brian Higgins my title, "Shiek of the senior class".

I, **LOIS RENDELL,** being in a state of mind, do hereby leave to Paddy and Delores Mills my seats in Mrs. Wray's Shorthand-typing II class, and to Joan McCrory my ability to finally finish school (I hope), and to all my junior friends, Good Luck in your senior year.

I, **BETTY JEAN RICHARDS,** being of sound mind, do hereby will my good times at Palm Beach High to Ann Lawlor and Clarice Hardman.

I, **CAROLYN RHINE,** being in sound mind, do hereby leave all my good times at Palm Beach High to Sylvia Clark, and to my sister Bobbie June Reeder my ability to twist my hair while thinking.

I, **ANN ROBERTSON,** being in my usual state of mind, do hereby will to Nancy Price my ability to forget the words to the songs when the A Cappella Choir is singing in public. To Florence Pheal, and Lou Porcher all the good times I've ha at P. B. H. and the wonderful memories of my senior year.

. . . CLASS of 1951

I, **WILLIAM RUSH,** being of sound mind, leave to Steve Hozapple my title of "Mousey" and my position of smallest man on the team.

I, **JOHNNY SANDERS,** after being hacked away at for fourteen years have nothing left to leave but scars and bruises.

I, **RICKEY SAVAGE,** being in sound mind, do hereby leave to Walter all the tricks and schemes to get out of class and try to be the first to get to Bests' to eat.

I, **EARLE SCHERTELL,** hereby leave my dear old classes at P. B. H. S. to anyone who is crazy enough to take them.

I, **FRED SCHINDLER,** do hereby leave to Arvid Widell my many good times on the hill and my place on the football team to anyone who can catch a pass.

I, **JACK SHOCOFF,** claiming myself of unsound mind, bequeath to Doris Moss all the ashes left from the bonfire at Homecoming night Nov. 21, 1950.

I, **CLIFFORD SCHOONMAKER,** do hereby bequeath to David Laughridge all my good times at Palm Beach High.

I, **EVELYN SCHMELZ,** do hereby leave to some lucky student all the fun and wonderful times I had in A Cappella Choir, 49-50.

I, **ALICE SHAW,** being of sound mind, do hereby will and bequeath my position as right guide and my unequaled talent as Trombonist to "Poor Richard" Alexander.

I, **CHUCK SHOFF,** in feeble mind after three years on the hill, gladly will my place on the annual to some student who has much time and wishes to go crazy.

I, **CORONA SMITH,** will my driver's license to Mr. Forshay.

I, **ROSA LEE SMITH,** do hereby bequeath to next year's Band and Orchestra librarian, Janis Jordan, my good times with the music files and also to Cynthia Cave my place in the Orchestra.

I, **VIRGIL SMITH,** being of sound mind, do hereby leave to Jesse Martin all my happy times and all the enjoyment I have had at the Wildcat football games.

I, **CHARLOTTE SNYDER,** being of sound mind, don't will anything to anyone because I am going to take it all with me.

I, **LOIS SNYDER,** being of sound mind (I hope), do hereby leave my first million, when I make it, to Miss Rowbotham for air-conditioning for her class room.

I, **MILDRED SPIETH,** leave to Nancy Evans my ability to always be at my desk at least two seconds before the tardy bell rings.

I, **KEN SPINA,** still existing, leave my battered and bloody football helmet to Bobby Munn.

I, **ANNA LEE STALLS,** being in sound mind and state??, do hereby leave to Dee Wallace my outstanding ability to play ping pong. To the whole junior class I leave my favorite teacher, Mr. Nick.

I, **LOUIE STALNAKER,** being in sound mind, leave to Bill Flanders my saxophone music and beat up reeds. I hope he enjoys them as much as I have, and to Tommy Stephenson I leave my ability to play loud and get the quiet signal.

LAST WILL and TESTAMENT . . .

I, **ALICE STEPHENSON,** do hereby leave my little brother Jimmy my ability to pass history.

I, **KAY STEPHENSON,** do give, devise, and bequeath to my brother Tommy my E^b Alto saxophone. I hope he will do a better job than I have in the Palm Beach High Band.

I, **SHIRLEY ST. MARTIN,** do hereby will Mary Hart my ability not to argue with the teachers.

I, **ROGER ST. MARTIN,** do hereby will to Pat Mulligan my French accent.

I, **THOMAS STRICKLAND,** being in a normal state of mind?, do hereby bequeath to Bill Matthews my ability to catch rabbits.

I, **CAROLYN STROUPE,** being of sound mind, leave to Peggy Patterson all the grand times at P. B. H. S. and my ability to get in extra credit work at the end of every six-weeks and go mad taking semester exams.

I, **WILLARD TAYLOR,** in sane mind, will my seat in Mrs. Deason's history class to my brother Gene.

I, **JEAN TINSLEY,** being of sound mind, leave Palm Beach High, and to Dot Adair, my future sister-in-law, I will all the good times I've had on the hill.

I, **SUE THAYER,** being of sane mind?, do hereby leave to Margie Collum my cherished seat in A Cappella, and to Dossie Drummond my "Wim, wigor, and witality", because she always looks so glum. (Ha!)

I, **FREDERICK LELAND THORNTON,** being of sound mind and realizing that death is certain, with malice toward none, do hereby will my love to the beautiful girls of P. B. H. S.

I, **BETTY TOOKE,** do hereby will to Fanny E. Hassinger my place in the regular majorette line and to my brother Benny I leave all my good times in the Palm Beach High Band.

I, **DOLLI TOTOUI,** being in my unusual state of mind, do hereby will to Pat Clarke my biology notes and to Alan Gould, I leave another half year at P. B. H. S.

I, **BOB TRENAMAN,** in solid mind, do hereby bequeath my seat in the band to anybody who wants it.

I, **HELEN TRAMMELL,** being of unsane mind, leave to Libby Hartsfield my seat in Rae's car so she can have a ride around the block.

I, **CHARLSIE TYNDALL,** being in usual state of mind, do hereby bequeath the Palm Beach wonders to Jennie Lutz and Nancy Evans.

I, **THOMAS VAN ANTWERP,** being of sound mind and unstable health, do hereby bequeath to Happy Lewis my 1937 Ford pickup truck that refused to race with his 1947 Nash. Use it wisely Hap.

I, **JANNIE VAN ZONNEVELD,** being in an unsound state of mind, donate to the foreign students, all the compliments which I received for my fancy scrawls made on my test in English.

. . . CLASS of 1951

I, **WILLIAM WALN,** being of sound mind?, do leave to Marshall Townsend my ability to run an efficient taxi service and to Jim Jackowski my excellent grades. (Ha! Ha!)

I, **FRED WATERSTONE,** will to Mickey Winkler my bookmaking syndicate.

I, **MARY WEBER,** leave to Edith Harper, all of my broken glass equipment in Mr. B's chemistry class.

I, **MARJIE WIDELL,** do hereby leave to Jesse Martin and Buddy Rayside my ability to bum a ride uptown every day, and to Gaye Smith my seat in Walgreen's.

I, **JOHN WINFREE,** being of sound mind, do hereby leave my influence in Mr. Nick's class to anyone who wants it.

I, **LOUISE WINTER,** being in a sound state of mind, do hereby leave to Mary Louise Munn all of my good times in band as majorette.

I, **HENRY WHIPPLE,** being of sound mind, hereby bequeath my pocket size radar set to Mr. Price to aid him in finding A. W. O. L.'s.

I, **FRANK WHITE,** being in a ....., do hereby bequeath to Jack Delaney a bottle of milk.

I, **HENRY G. WILCOX,** being of insane mind, do hereby, wherewith, heretofore, etc., leave to anyone who goes out for track and is a shot putter, my large collection of shorts, towels, etc.

I, **ANGELYN WILLIAMS,** being of ? mind, do hereby leave to Katy Brouche two of my most precious little freckles along with all my happiness and friends.

I, **PAT WILLIAMS,** bequeath to Audrey Powell my seat in Mrs. Wynn's second hour Latin class.

I, **BEATRICE WINKLER,** leave Palm Beach High School to anyone who wants it.

I, **CAROLYN WOOD,** being of sound state of mind, do hereby bequeath to any unsuspecting junior my seat in the D. C. T. room.

I, **RALPH WOOD,** bequeath all my troubles with my little Ford along with the hole in the muffler to Ray Petti.

I, **ANN WILSON,** in questionable state of mind, do hereby leave all the good times I have had at P. B. H. S., and my seat in Mrs. Meyer's fourth hour English class to Anne Stone.

I, **DAVID YATES,** in an unbalanced state of mind, do hereby will to Murray Hamner and Bobby Munn all the fun and good times I've had at P. B. H. S. To Frank Sineath I leave all my ability to convince myself that physics is a crip course.

I, **DAVE YOUNG,** will to George Blodgett my ability to keep a dent in my back rim.

I, **HERBERT YOUNG,** in my full state of mind, do hereby leave to my brother Lucius my long hours spent in the detention hall throughout my years at dear ole Palm Beach High.

I, **BERNICE ZELKIN,** claiming a sound mind, do hereby leave all the wonderful things P. B. H. S. has to offer to all its future students.

HISTORY of the CLASS of 1951

The time has come for us to pause and take inventory of ourselves. The things accomplished have been many. Some of these have been done with ease, others resulted in triumph only after great effort in overcoming many obstacles.

We pause also to make note of the happenings of the last years so that we might read and remember in future days.

In September 1948, we entered Palm Beach High School feeling a little unsure of ourselves, but at the same time proud that we were finally in senior high. The first weeks were taken up with a thorough indoctrination into high school life, books issued and classes assigned. Thus began our first year.

But books and classes were not the only new things. There were clubs, the band, football games, as well as softball and basketball, which crammed our days to the fullest. Then we organized and officially became the Sophomore Class.

The days before election were filled with campaigning. Election day came and with it our choice as officers, John Kirk, Lincoln Knowles, Patsy Gibson, Ray Motley as president, vice-president, secretary, and treasurer, respectively.

We then settled down to the business of English grammar and literature, history and perhaps a foreign language. Except for interludes such as the sophomore beach party and the Spelling Bee, which was won, incidentally, by Patricia Earnest and Lawerence Morton, we led a very peaceful existence as sophomores.

HISTORY of the CLASS of 1951

The following September, we entered the second stage of our introduction to higher education. We were now well familiar with the routine of school life. We were juniors. We joined things like the Frond Staff and the athletic teams. We delved deeper into the intricacies of English and history. Extra curricular activities included the junior play, **Love Your Neighbor,** as well as the Junior-Senior Prom. As juniors we had a very successful year led by Ned Davis—president, Shirley Harper—secretary, and Jimmy Parkey, treasurer, as our elected officers and Mrs. Hardy as our advisor.

With September of 1950 we began the last stage of our evolution from adolescents tc young adults. This year, our last year on the Hill, has been filled with many things. For the last time we were assigned rooms and books. We held our last school election this year, watched our last ball games as students. With Jimmy Parkey, Walter Hannum, Pat Baird and Melba Helms as our class officers, and Mr. Nick as advisor, we proudly presented our Senior Show, took part in the Junior-Senior Prom as upper classmen, and participated in Senior Skip Day. In the spring, senior placement exams challenged us, but we licked them and proudly stepped into our caps and gowns. And so we left to take our place as Alumni of Palm Beach High School.

Marian Kotick

Phyllis Johnson

ALMA MATER

On the city's western border
Reared against the sky
Proudly stands our Alma Mater
Dear old Palm Beach High
Sing her praises, send them upward
Over hill and dale
Here's to thee dear Palm Beach High School
Hail to thee, all hail
Into the world we soon will travel
After school is done
Still will stand our Alma Mater
Proudly looking on

Juniors

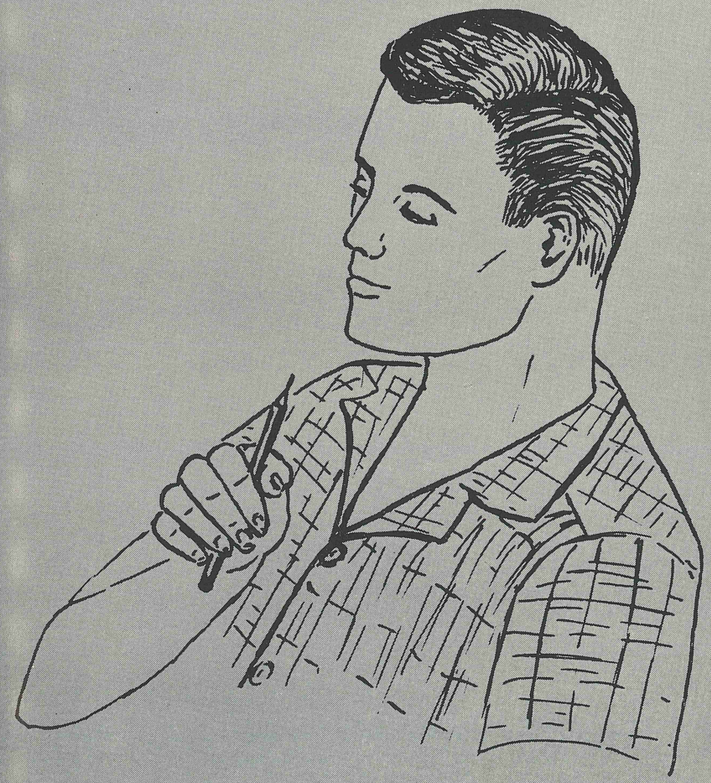

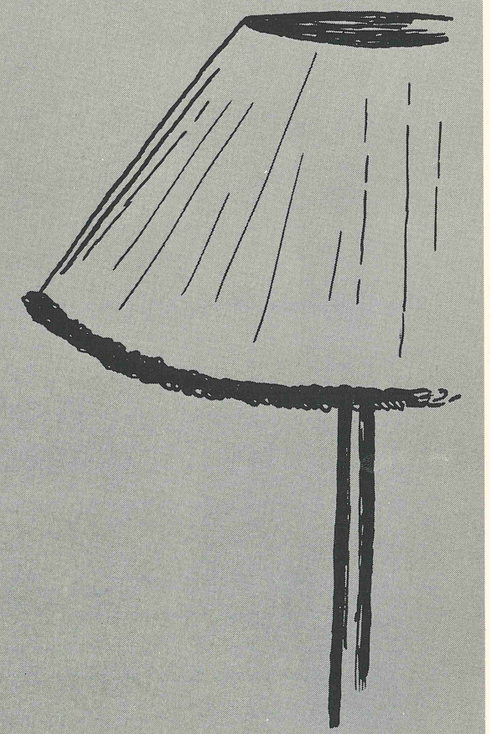

C. STROUPE

JUNIORS • 1951

OFFICERS

RICHARD HAWTHORNE----------President

JACK HARDY----------Vice-President

JOAN LUND----------Secretary

VIRGINIA REAL----------Treasurer

MRS. HARDY----------Class Sponsor

Jack Hardy, Virginia Real, Joan Lund, Richard Hawthorne

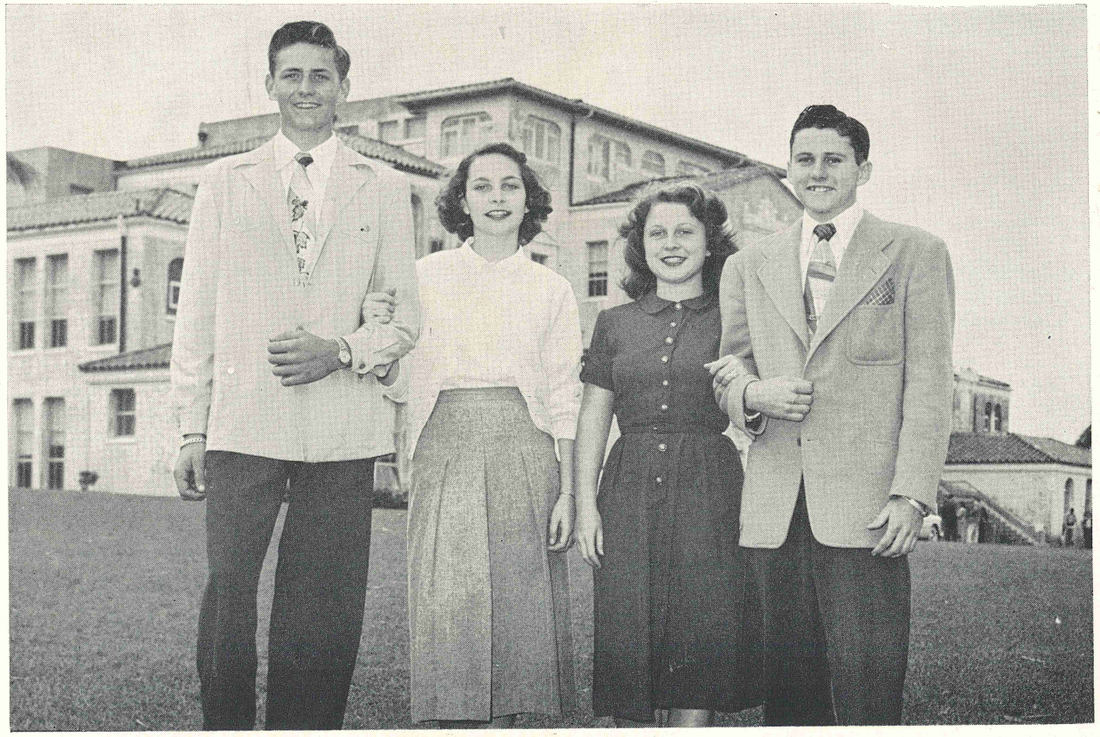

Paul Adelhelm
Mary Adkinson
Robert Albert
Richard Alexander

Millicent Allewelt
Jo Anne Anderson
Willow Anderson
Dick Andrews

Margaret Archibald
Lyle Atherley
Arline Atkins
Robert Atkisson

John Baker
Jay Baldwin
Valeen Banks
William Barnes

Charles Beall
Lillian Beard
Judith Fay Beeckel
Emil Benesh

Donna Bennett
Jeanne Bensel
Minor Benton
Richard Black

Frank E. Blackwell
Scott Blair
George S. Blodgett
Dick Blydenstein

Ellen Bogatin
Ed Bourland
Mary Boyd
George Brailsford

Joanne Brimacomb
Gwyn Brown
Kathryn Brown
Warren Brown

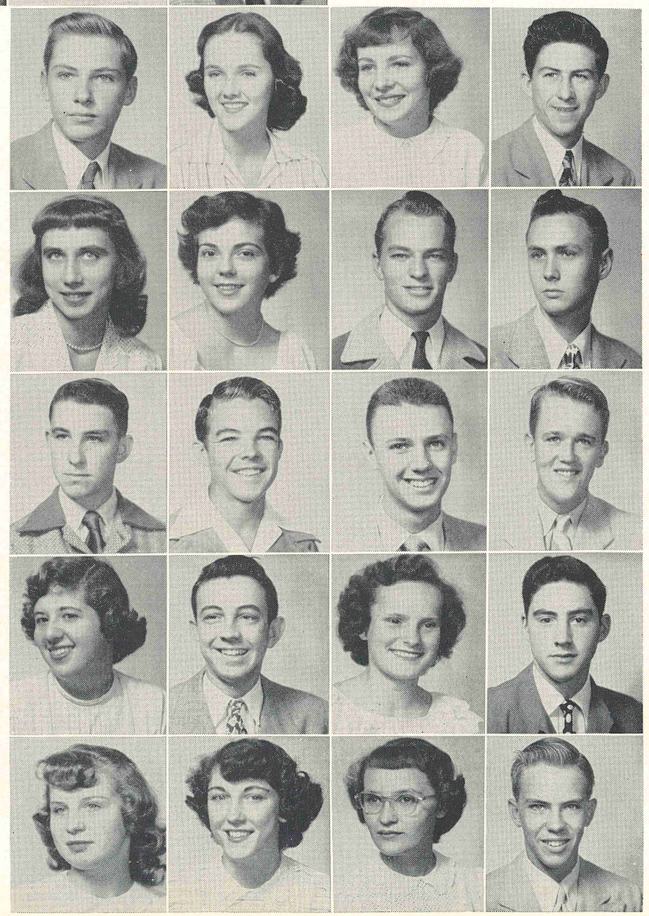

Jimmy Bruner
Larry Burk
Theresa Bruno
Karen Burg

Sylvia Buteau
Pat Buttner
Bryant Calhoun
John Callahan

Eric Carlson
Oscar Carlson
Roy Carlson
Betty Campbell

Shirley Caple
Tommy Cartledge
Elaine Castle
Alice Cautant

Cynthia Cave
Beverley B. Cavender
Patsy Chinn
Peter Clemens

Peggy Coble
Brenda Cody
Barbara Cohen
Dolores Coleman

Margie Collum
Dorothy Cook
Larry Cooper
Joyce Crew

Mary Belle Christ
Jeanne Ann Culbreth
Joanne Culbreth
Martin Culbreth

Martha Sue Davenport
Benita Ditrichs
Raymond Ditrichs
Michael Dixon

Edna Duncan
Clara Edwards
Bette Lou Elliott
Betty Ellis

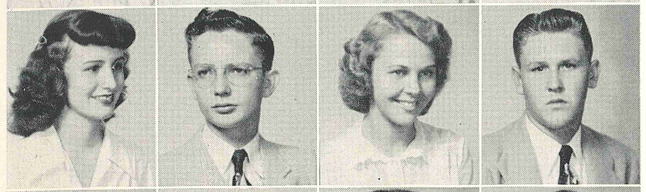

Pat Emmett
Alan Evans
Nancy Evans
Charles U. Ferguson

Sara Fleenor
Bob Fort
Carol Foster
Joan Cameron Frail

Johnny Franklin
Nancy French
Freddy Froehlich
Fred Gallagher

Isabel Garrido
Juanita Garris
Philip Gerlach
Shyla Giller

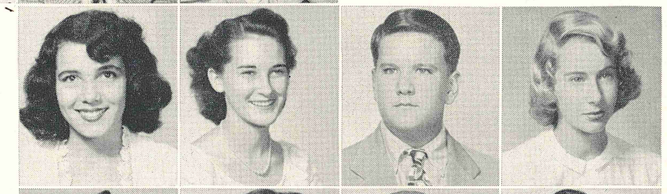

Jimma Glisson
Mary Godwin
Robert Green
Bob Green

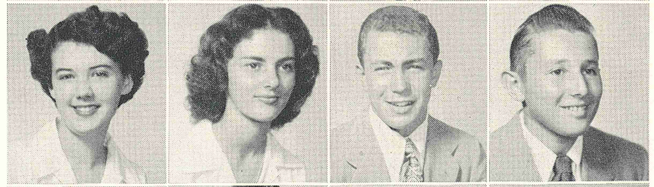

Dorothy Gregory
Ann Grinnell
Richard Haley
Vincent Hall

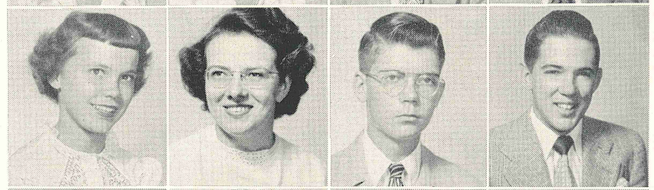

Geraldine Halverson
Murray Hamner
Sally Hamner
Shirley Hand

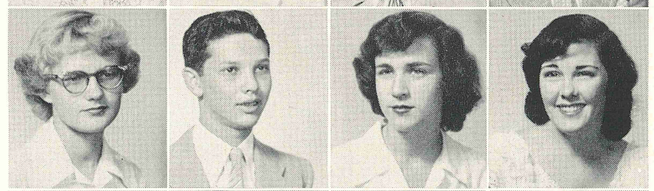

Michael Hanna
Betty Hannum
Nellie Hansen
Jack Hardy

Edith Harper
Frederick Harrison
Joan Hart
Richard Hawthorne

Gladys Haymond
Joe Henry
Brian Higgins
Edward Hill

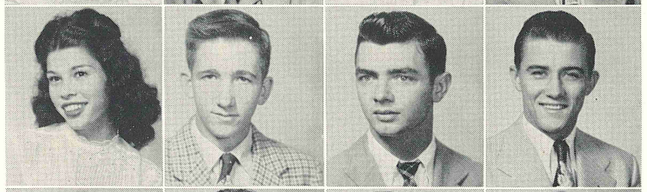

Lillian Holder
David Holt
Bill Holt
Steve Holzapple

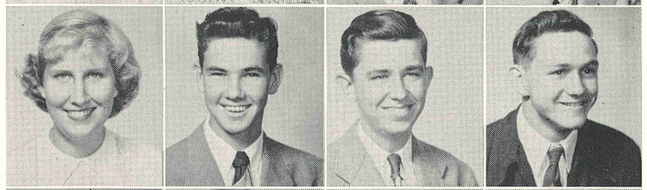

Ann Houser
Marilyn Sue Hull
Elsie Jensen
Cliff Johns

Jimmy Johnson
Howard Jones
Jimmie Jones
Jo Lee Jones

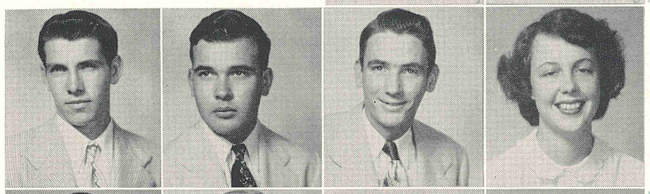

Reed Jones
Janis Jordan
James Jorgensen
Roy Josephsen

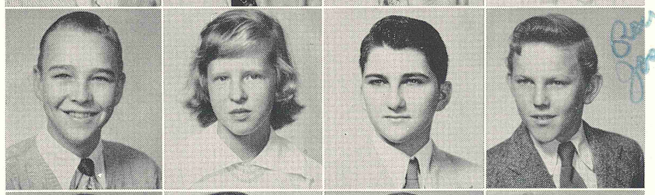

Barbara Justice
Joan Lee Kapner
Norman Kapner
Lenora Knapp

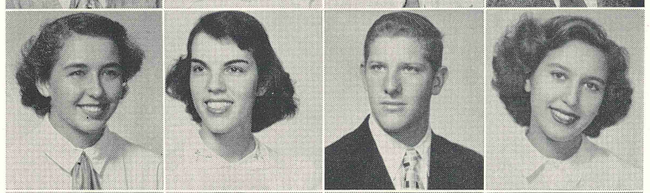

Elianor Knowles
Joann Knowles
Merlyne Knowles
Faye Kramer

Raymond Kump
Gladys Lambert
George Lanigan
David Laughridge

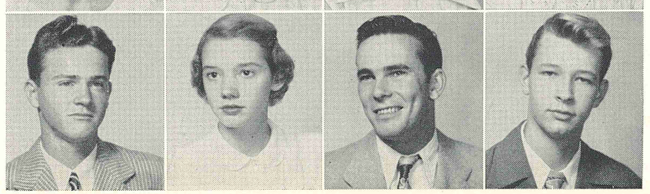

Ethel Lawson
Joe Leather
Joan Lee
Howarth Lewis

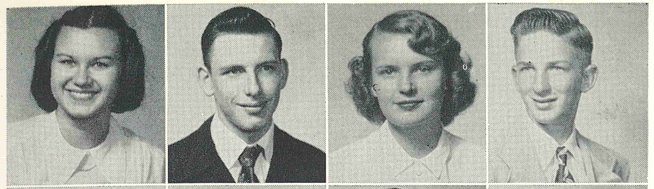

Tommy Lewis
Janet Lifsey
Jess Little
Maxwell Little

Howard Logue
Joan Lund
Jennie Lutz
Joye MacDowell

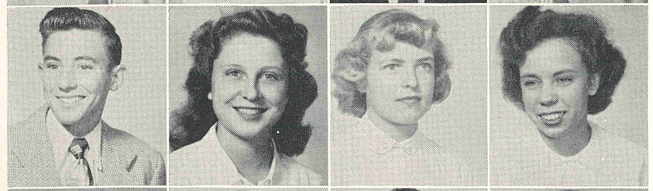

Louise Malphurs
Ann Martin
Jesse Martin
Mary Alice McLellan

Harold McDade
Dixie McIntosh
Barbara McKinley
Jay McLaughlin

Holmes McMahan
Gladys Menges
Jeanette Miller
Katharine Miller

Lucy Miller
Delores Mills
Paddy Mills
Herbert Moore

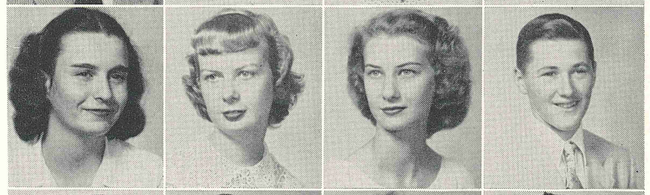

Rita Moore
Rosa Moore
Jaye Morris
John Moyle

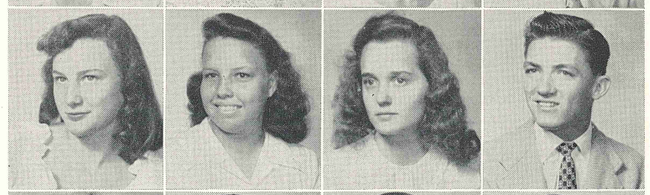

Pat Mulligan
Bob Murphee
Sheldon Musgrove
Kathleen Newell

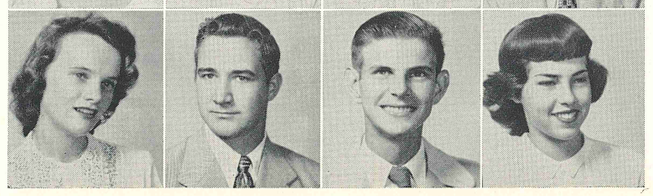

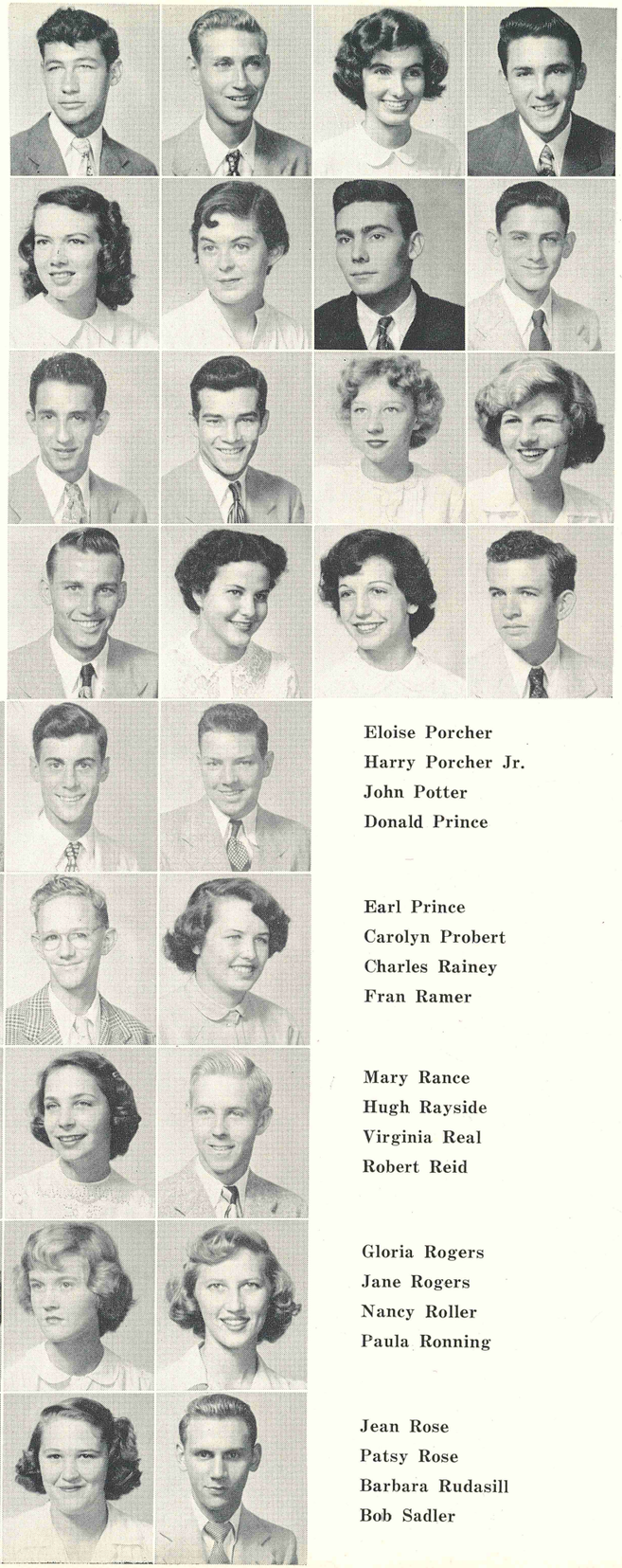

Walter Newlan
Jim Newlon
Wynne Anne Newton
Billy Novak

Marilyn Oakley
Tamara Olin
Kenneth Otto
John Paluga

George Panos
Bill Parham
Alice Paskay
Nancy Paty

Carroll Peacock
Florence Phiel
Connie Peleggi
Robert Anthony Pittman

Eloise Porcher
Harry Porcher Jr.
John Potter
Donald Prince

Earl Prince
Carolyn Probert
Charles Rainey
Fran Ramer

Mary Rance
Hugh Rayside
Virginia Real
Robert Reid

Gloria Rogers
Jane Rogers
Nancy Roller
Paula Ronning

Jean Rose
Patsy Rose
Barbara Rudasill
Bob Sadler

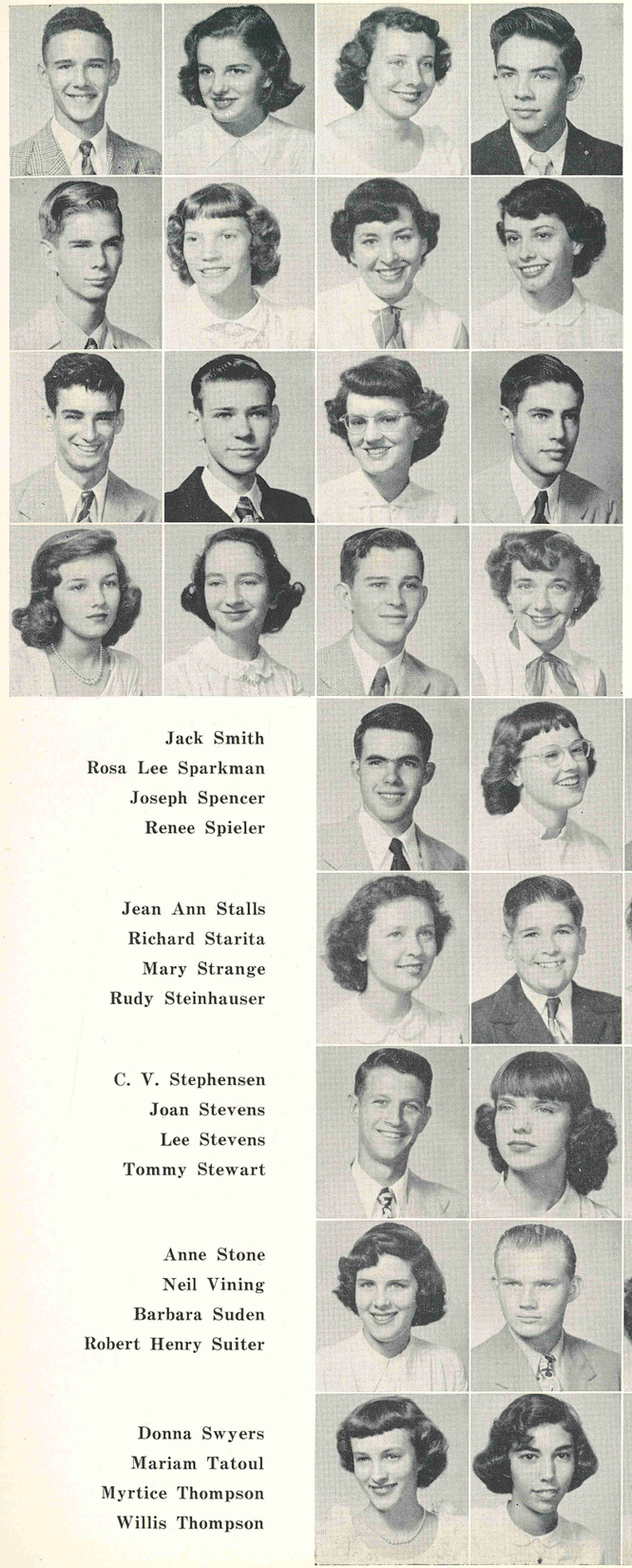

Raymond Salas
Joan Sarles
Joan Scott
Bill Scott

Bill Searles
Muriel Seekamp
Lola Senter
Dorothy Sharitz

William L. Sheubrooks
Don Sheppard
Barbara Shontz
Robert Siegrist

Helen Sims
Lois Simon
Frank Sineath
Gaye Smith

Jack Smith
Rosa Lee Sparkman
Joseph Spencer
Renee Spieler

Jean Ann Stalls
Richard Starita
Mary Strange
Rudy Steinhauser

C. V. Stephensen
Joan Stevens
Lee Stevens
Tommy Stewart

Anne Stone
Neil Vining
Barbara Suden
Robert Henry Suiter

Donna Swyers
Mariam Tatoul
Myrtice Thompson
Willis Thompson

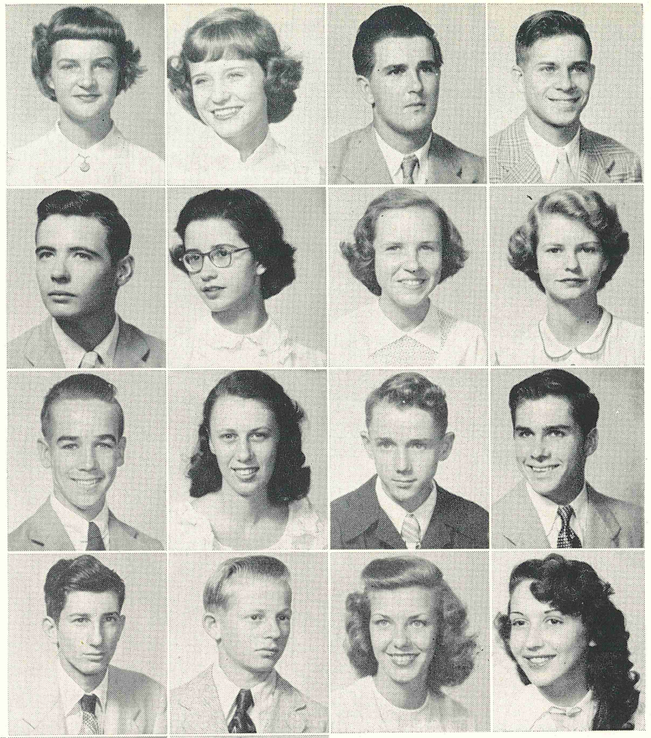

Ruth Tinney
Joyce Thornton
Marshall A. Townsend
Bill Tydings

Robert Urquhart
Patricia Vale
Janice Vandewater
Jane Walker

Dee Wallace
Jimmie Watts
Wallace Weeks
David Wells

Raymond Wertz
Walter Wesson
Bonnie West
Sara Wheaton

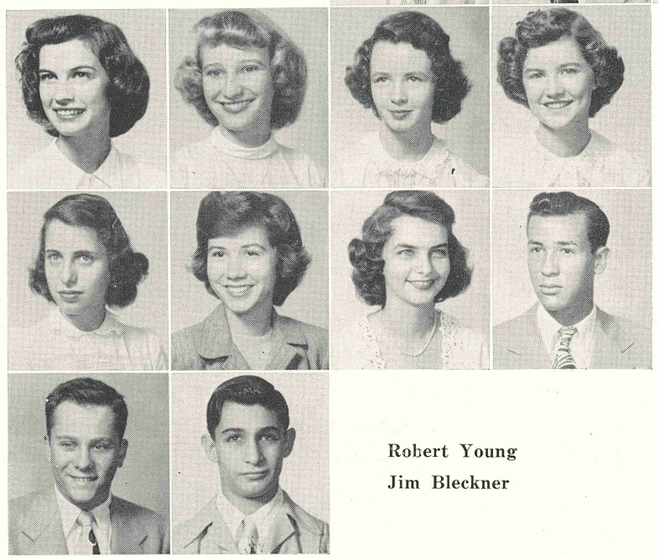

Barbara Wilf
Edna Williams
Sara Williams
Carol Wilson

Judy Wolfson
Rebecca Wood
June Worley
Lucius Young

Robert Young
Jim Bleckner

JUNIORS • 1951

JUNIOR CLASS HISTORY

Let us go back to that "red letter" day in 1949 when we approached the Hill with many doubts, but with hopeful hearts. From the four corners of the city we gathered to travel as one, the Class of '52. After the first few weeks of orientation we began to act and feel like the high school students we were. We were like a group of stars with some to shine a little brighter than others.

One of the first steps that we, as a class, took was to choose a capable and able group to lead us through our sophomore year: Carroll Peacock, president; Bill Parham, vice-president; Arline Atkins, secretary; Steve Holzapple, treasurer. We were happy to have Mrs. Frances Hennessey as our class sponsor. We elected as most popular that year Isabel Garrido, Arline Atkins, Sally Hamner, Ann Martin, Steve Holzapple, Bill Parham, Richard Hawthorne and Carroll Peacock.

Pat Vale heaped honors on herself by winning the Sophomore Spelling Contest, with Donald Prince close on her heels as runner-up. Our Sophomore Hop was a big success, as was our beach party, which was held at Lake Worth beach in May.

This year we have again elected a fine slate of officers to guide us through our second year on the Hill: Richard Hawthorne, president; Jack Hardy, vice-president; Joan Lund, secretary; Virginia Real, treasurer. Our choice for class sponsor this time was the genial Mrs. Mary M. Hardy. We chose Ann Martin, Nancy Paty, Virginia Real, Janet Lifsey, Arline Atkins, Sally Hamner, Carroll Peacock, Bill Parham, Steve Holzapple, Jack Hardy, Dick Hawthorne and Bob Murphee as the most popular members of the junior class.

Our play, But Fair Tomorrow, was presented on February 2, and was a huge success. George Blodgett, Donna Swyers, and Betty Ellis, well supported by the rest of the cast, made us all proud. The Junior-Senior Prom and the annual beach party were two more events enjoyed by everyone, and they certainly will never be forgotten.

Now we come to the end of our first year as upper classmen. Before some of us realize it, we will be embarked on our final year as full-fledged seniors. Let us all strive to make the Class of '52 the best ever.

Jeanne Ann Culbreth

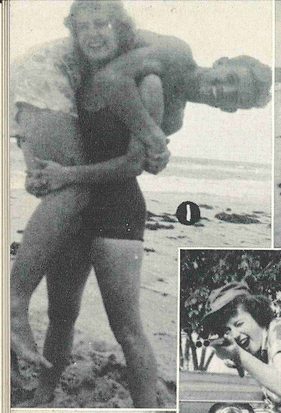

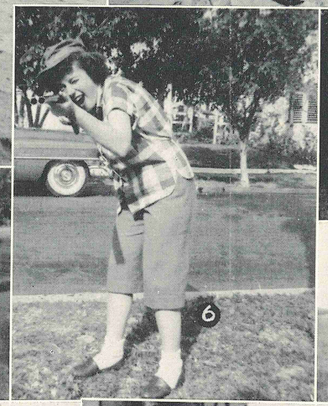

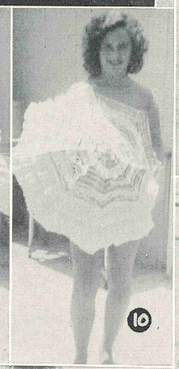

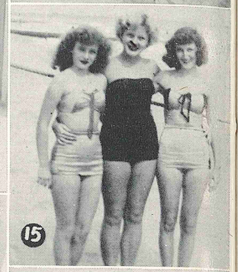

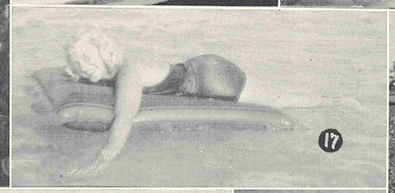

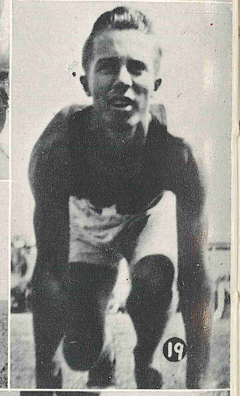

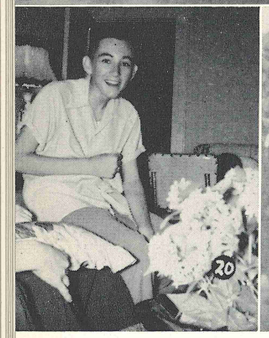

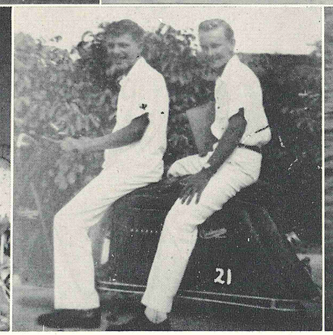

Sophomores

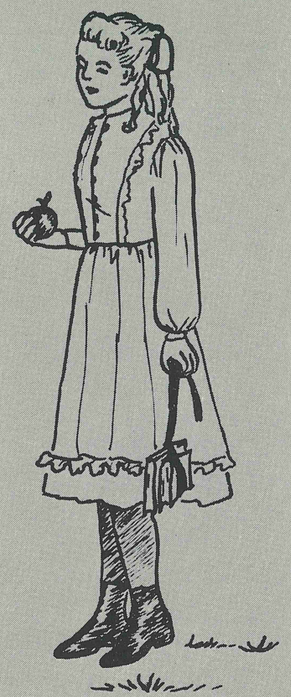

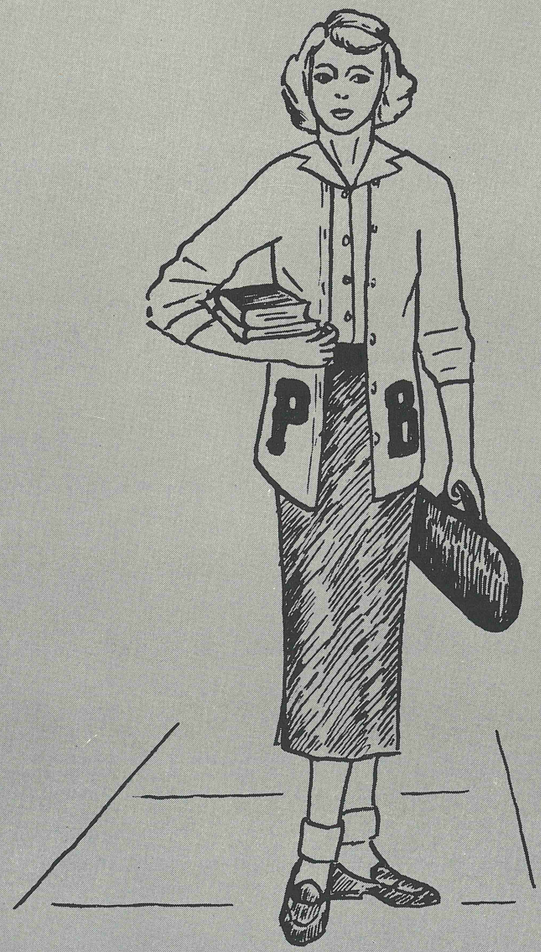

C. STROUPE

SOPHOMORES • 1951

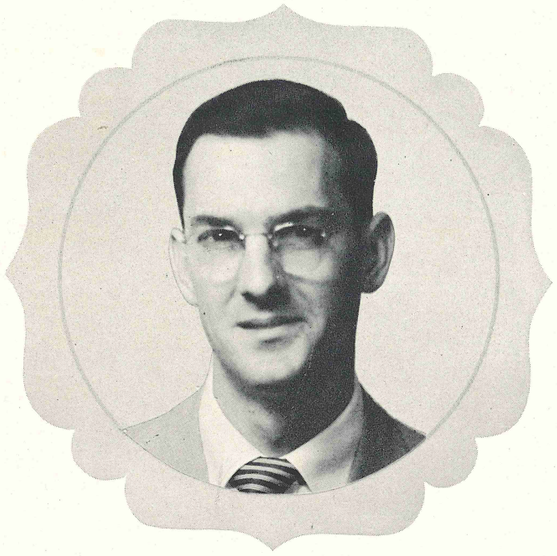

OFFICERS

JIMMY BOOTH----------President

MALCOLM KNOWLES----------Vice-President

MARILYN HARDWICK----------Secretary

RONNIE BELK----------Treasurer

MR. YOUNG----------Class Sponsor

Jimmy Booth, Marilyn Hardwick, Ronnie Belk, Malcolm Knowles

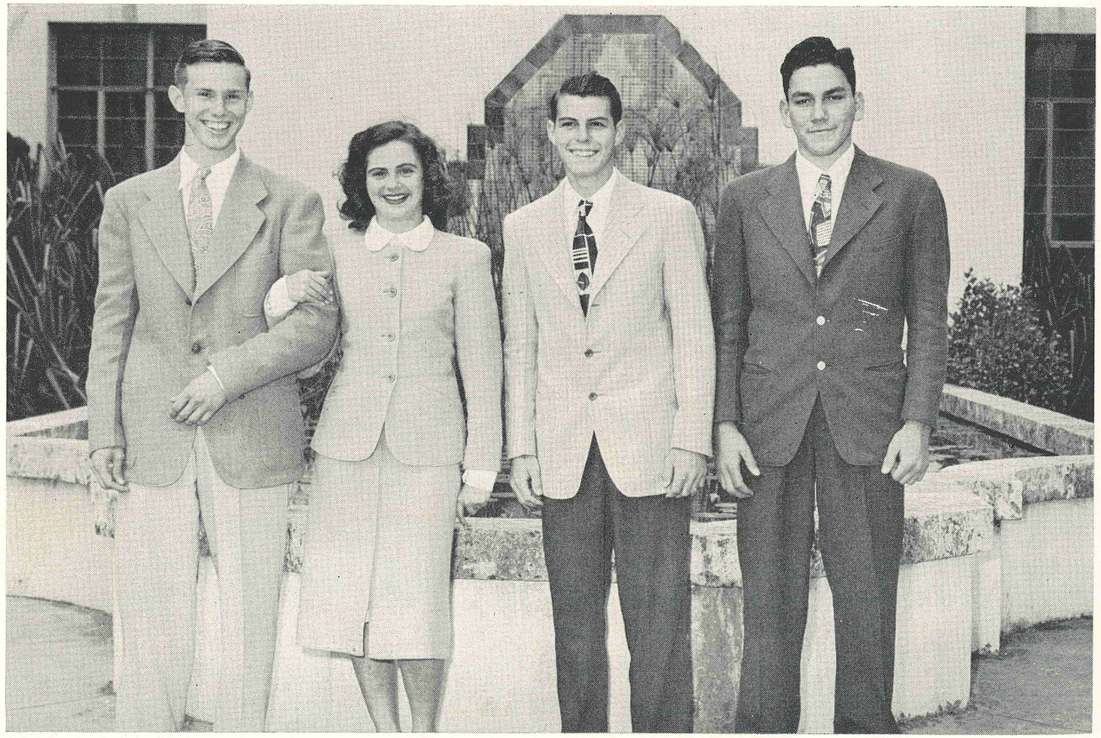

Dorothy Adair
John Adams
Nina Alford
Richard Anderson
Lucie Andrews
Beth Archanbeau

Marion Ard
Buddy Ashton
Natalie Baird
Gail Baird
Bill Barrow
Connie Bavitz

Sam Beard
Sandra Lee Belden
Ronnie Belk
Lloyd Bell
Bob Bergen
Barbara Bill

Bill Bland
Barbara Blank
Betty Boardman
Joan Bodman
Jimmy Booth
Nancy Bosch

Barbara J. Bostock
Tom Brenner
Kathleen Broucke
Betty Brown
Lynn Brown
Sue Brunson

Donald Burg
Richard Bush
Robert Butt
Ronnie Cagle
Bobby Callaway
Sandra Cannon

Don Carden
Johnny Casey
Cecilia Caudill
Earl Christenburg
Robert Christenson
Carl Christoff

Pat Clarke
Sylvia Clarke
Anna Sue Clemens
Edith Cobb
Elizabeth Cobb
Morris Conerly

Donald Cook
Rita Cook
Ted Cooper
Carol Coston
Drue Cox
Jim Cranford

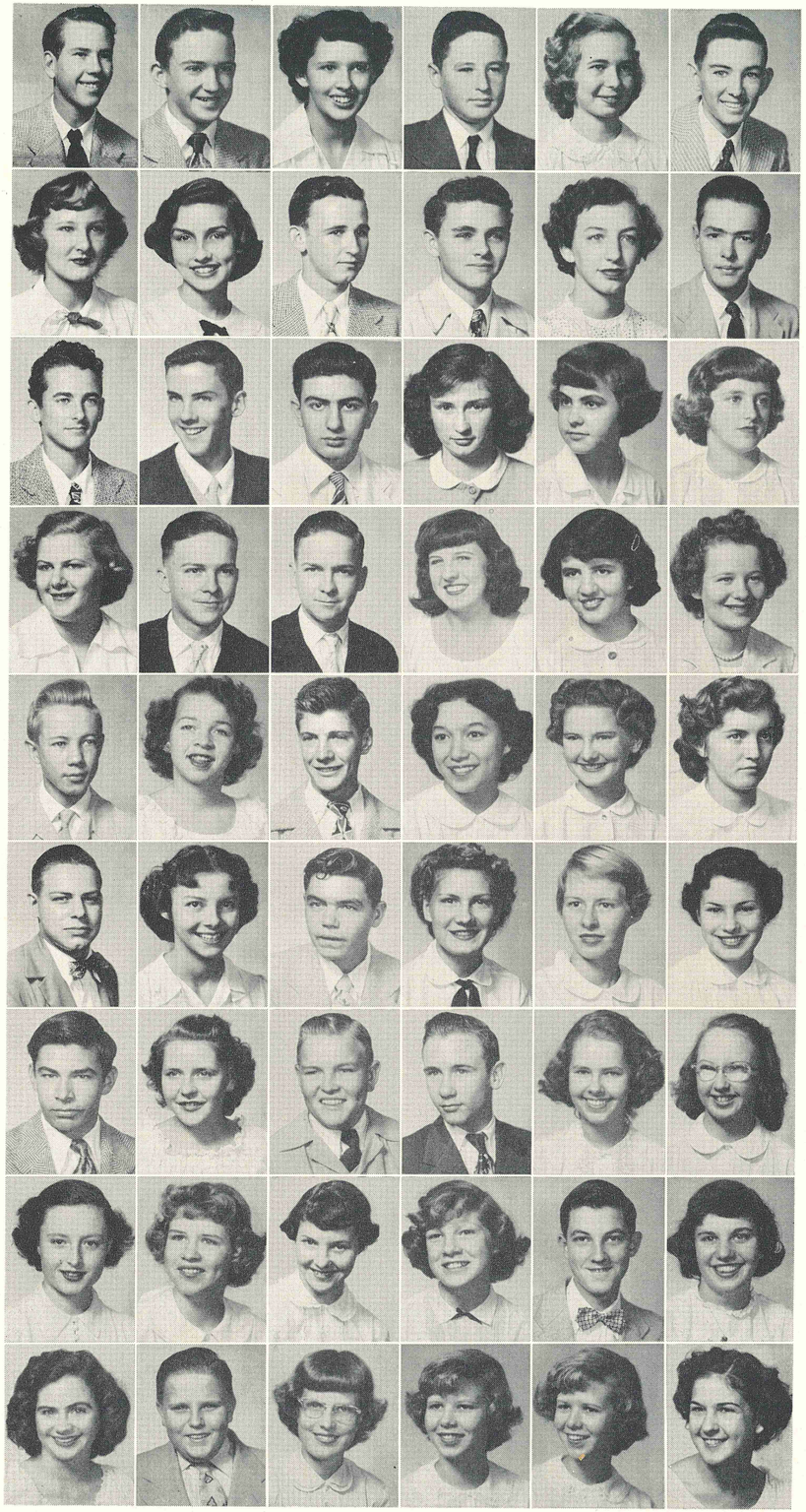

Lester Crosby
Lamar Daniels
Sue Davis
Gene Davis
Janet Deadwyler
Donald Jackson Delaney

Shirley Ann Diamond
Elaine Dick
Jesse Dickerson
Donald Dishman
Dorothy Drummond
Norman Dutton

Bill Earle
Robert Earnest
Joe Eassa Jr.
Thelma Embury
Hilda Engle
Lillian Evans

Frances Fancher
Kenneth Fairbanks
Earl Fairbanks
JoAnne Fife
Pat Filomena
Helen Finklea

Bill Flanders
Shirley Ann Floyd
Jim Fogleman
Ellen Francisco
Pat Freeman
Mary Gans

Bruce Garwood
Carol Gauthier
John Gentry
Barbara Gibson
Theodosia Gibson
Carolyn Graham

Gordon Greene
Barbara Griffin
Eddie Griffin
Conrad Groover
Joan Gross
Margaret Hall

Catharine Hamm
Millie Hammers
Sue Hammond
Merle Hamrick
Pat Hanley
Clarice Hardman

Marilyn Hardwick
Wilton Hardy
Barbara Harrell
Julie Hartsfield
Libby Hartsfield
Shirley Haworth

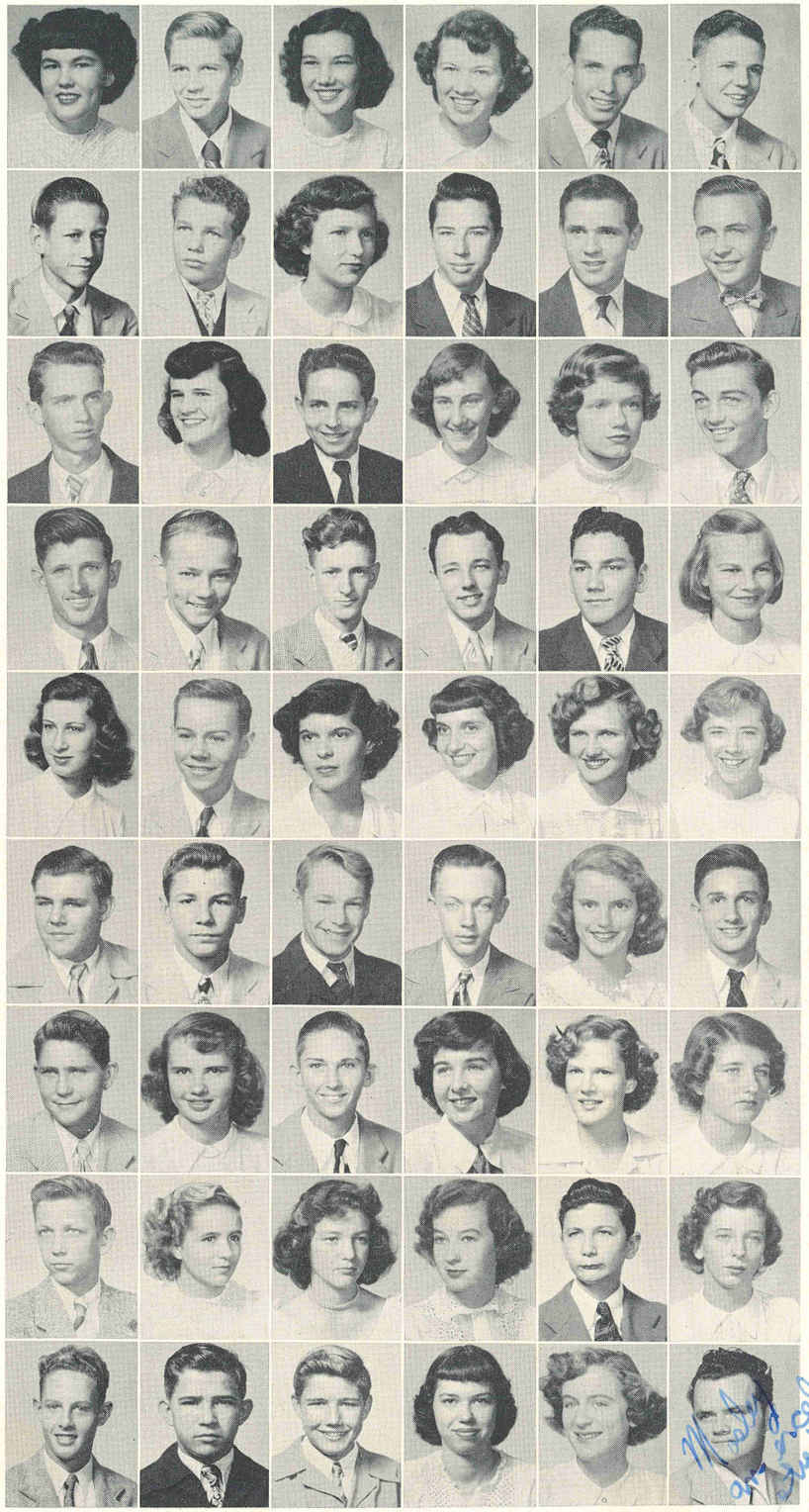

Marion Haymond
Edward Hendrix
Catherine Hester
Bobbie Joe Hill
Jimmy Hilliard
Robert Holloway

Richard Holzapple
Perry Hooker
Bettie Huddleston
Bruce Hunter
Ronald Hurst
Peter Irons Jr.

Marshall Jackson
Sarah Jackson
David Jordan Jr.
Carol Josephsen
Diane Kagen
Russell Kartrude

Tommy Kartrude
Donald King
Wayne King
Edward Kirk
Malcolm Knowles
Roberta Knowles

Marjilou Kramp
Richard Lackey
Rose Marie LaFashia
Rose Marie LaMantia
Juanita Land
Anne Lawlor

John Leffler
Paul Lindenberg
Jay Lissenden
Wendell Littrell
Liz Livingston
Neville MacBean

Elan McCants
Judy McClellan
Bobby McCullough
Omah MacDonald
Anne Marcy
Judy Markham

Monte Markham
Betty Jean Marr
Pat Marshall
Jean Martin
Johnny Martin
Delores Messer

Billy Meyer
Ray Moody
Robert Moore
Pat Moree
Dorothy Moskowitz
Robert W. Mosley

Doris Moss
Bobby Munn
Mary Louise Munn
Julie Neal
James Nowlin
Kathryn Newlon

Stanley O'Hern
Joyce Olson
Jack Overhalser
Clarice Owens
Lou Parmelle
Kenny Parramore

Kenny Parramore

Jimmy Patterson
Peggy Patterson
Lois Paul
Nancy Percy
Mike Persoff
Carole Peters

Joan Pinder
Drewent Platt
Audrey Jean Powell
Nancy Sue Price
Charles Price
Jimmy C. Price

Albert Printz
Patsy Pritchard
Nancy Patton
Vernetta Reason
Margie Reaves
William Arthur Reed

William J. Reed
Barbara Ripa
Phyllis Robinson
James Roesch
Beth Rose
Dorys S. Rosen

Donald Rott
Joseph Anthony Ryan
Robert Ryon
Wilma H. Sallenbach
Jackson Scheibeler
Betty Ruth Schwall

Clyde Seaton
Mary Lou Shields
Mike Sikes
Joy Simpson
Jackie Smith
Marshall Smith

Michelle Smith
Sheila Smith
JoAnne Sonnefeld
Pearle Sorenson
Marvin C. Spahler Jr.
Pat Sanford

Jack Starr
Jimmie Stephenson
Pauline Stewart
Dorothy Strickland
Carolyn Suddath
David Talty

Jacquelyn Tarver
Gail Tathwell
Betty Jane Taylor
Beverly Thomas
Charlotte Thompson
Sandra Thornton

George Travers
Barbara A. Tucker
Lucille Turnage
Albert Upthegrove
Margaret Vanderlinde
Magda VanZonneveld

Kenneth Vining
Joyce Wallace
Harold Waller
James Walker
Barbara Waters
Sam Watson

Patti Watts
Larry Welham
James Wells
Arvid Widell
Mary Alice Wilcox
Leon Williams

Ann Williamson
Peggy Wilson
Bill Winkle
Mickey Winkler
Shirley Wood
Marguerite Worley

Frank Wright
Wesley Yates
Donia Yurkiewiez
Mary Ann Zapetis
Barbara Merrill
Richard Blackner

Peggy Woodruff

SOPHOMORES • 1951

SOPHOMORE CLASS HISTORY

The under dog class at Palm Beach High School, the Class of '53, began in a sensational way. We were covered with the confusion that is found every year in the sophomore class on the hill. There was advice on which subjects and teachers to take from the experienced upper students. Of course there was the complicated system of the never ending desire to skip class. However, every one survived, being only a little worse for wear and feeling perhaps a little more mature and full of pride for their school, Palm Beach High.

The first major event of the sophomores' high school career got under way in the election of class officers. After a week of political toil for the candidates the big day arrived and the results were as follows: Jimmy Booth, president; Malcolm Knowles, vice-president; Marilyn Hardwick, secretary; Ronnie Belk, treasurer. It has been rumored that the officers have been one of the best groups seen on the hill in a long time.

The weeks slipped by and certain members of the class made every one stand up and take notice. Making their way to the fore at Palm Beach High School with their personality plus, the eight smiling and confident sophomores rated the most popular were Natalie Baird, Ellen Francisco, Marilyn Hardwick, Jackie Tarver, Jimmy Booth, Jim Fogleman, Ronnie Belk, and Don Rott.

The number one social event of the year for the class was the Sophomore Hop at the George Washington Hotel on March 2 with all the credit going to Mr. Young and the representatives of the home rooms. They spent many long hours of nerve-racking planning. The class picnic, too, is a well-remembered occasion.

The sponsor of the class, Mr. Young, did an excellent job of directing and making the class an active and smooth working organization.

There was not a single student of the sophomore class that could not say that this had not been the most interesting and enjoyable year in his life. Every student is looking forward to the next two years at a great school.

Bruce Garwood, Jr.

Class Mirror

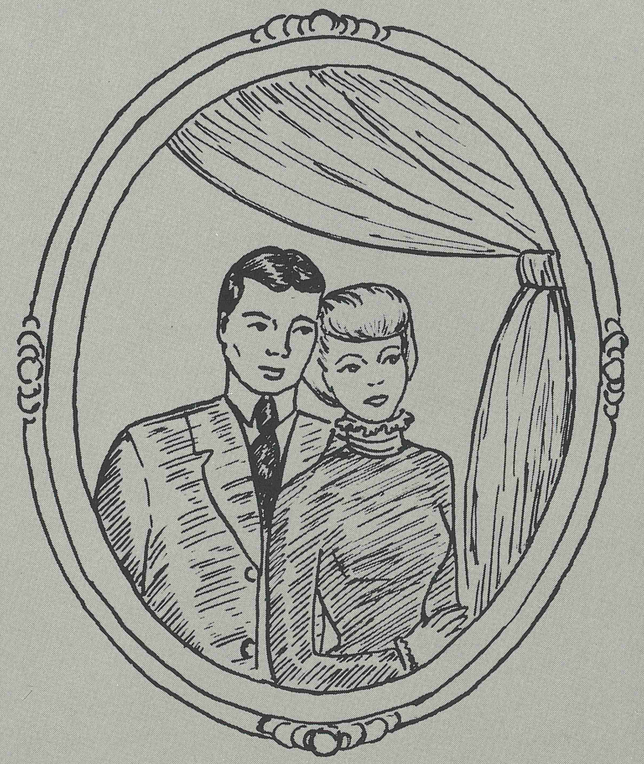

C. STROUPE

MOST POPULAR

SHIRLEY HARPER

FRANKLIN WHITE

BEST ALL-'ROUND

TONY EATON

NED DAVIS

MOST ATHLETIC

BARBARA COLLINSWORTH

LINCOLN KNOWLES

WITTIEST

BILL WALLACE

ELOISE BROOKS

BEST LOOKING

A. Y. McCONNELL CAROLYN STROUPE

MOST TALENTED

BETTY BOUCHLAS LOUIE STALNAKER

MOST STUDIOUS

LAWRENCE MORTON PAT EARNEST

MOST LIKELY TO SUCCEED

CHARLOTTE HARDY JIMMY PARKEY

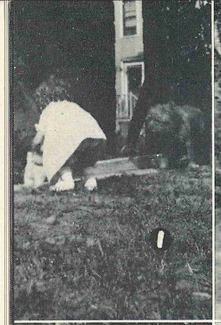

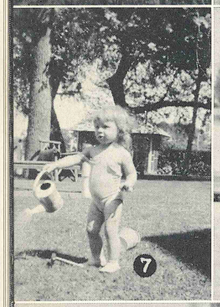

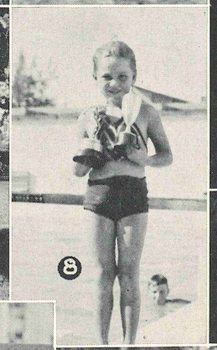

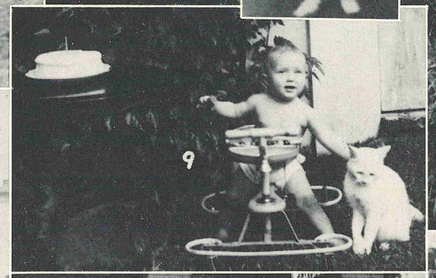

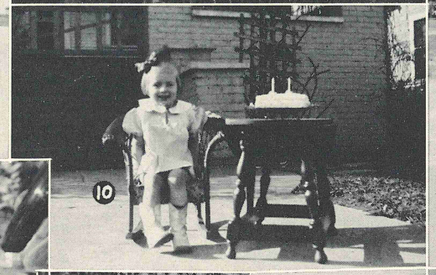

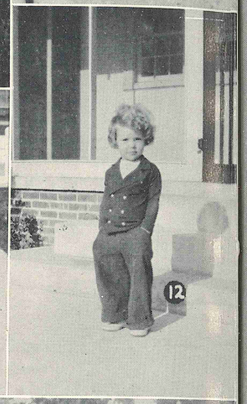

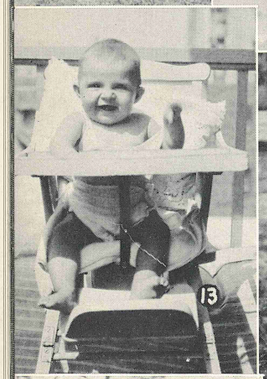

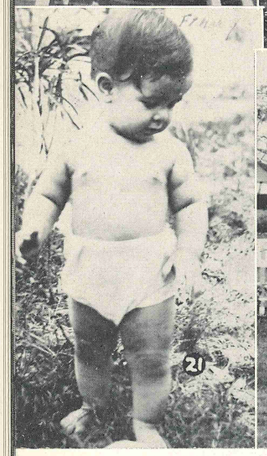

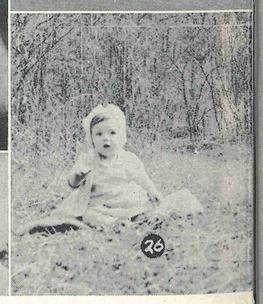

1. J. P.—"She Stoops to Conquer."
2. B. J. C—The Athletic Star.
3. C. R.—The Thinker.
4. D. K.—Always Laughing.
5. C. S.—The Beauty Queen.
6. J. M.—Where's that man.
7. C. H.—Keep the Grass Green.
8. A. J.—Trophies, no less.
9. E. G.—Look what we have here.
10. C. R. H.—Smarty.
11. K. S.—Still the same.
12. P. E.—The brain at four.
13. P. B.—A Classy Lassie.
14. B. W.—The worst is yet to come.
15. E. S.—The same smiling countenance.
16. P. D.—Hold that pose.
17. J. H.—Prissy.
18. J. M.—Sitting Pretty.
19. H. T.—Always helpful.
20. A. P.—The Star-Gazer.
21. F. P.—Plump, isn't she?
22—S.&R. St. M.—G.I. Joe and Jane.
23. P. H.—Shy.
24. R. B.—Little boys into big men grow.
25. J. P.—Real live mermaids.
26. M. H.—What is he looking at?

Most Popular

Sophomores and Juniors

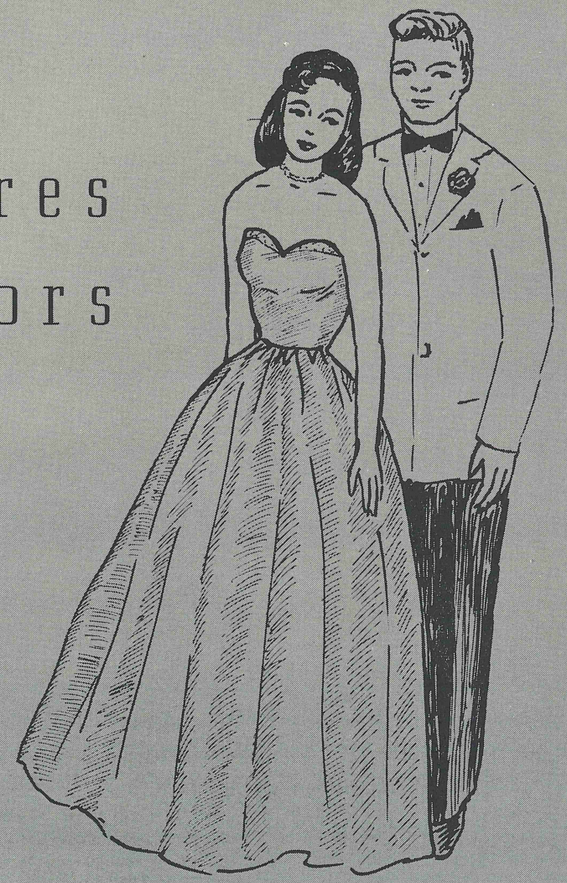

C. STROUPE

MOST POPULAR

NANCY PATY
JACK HARDY

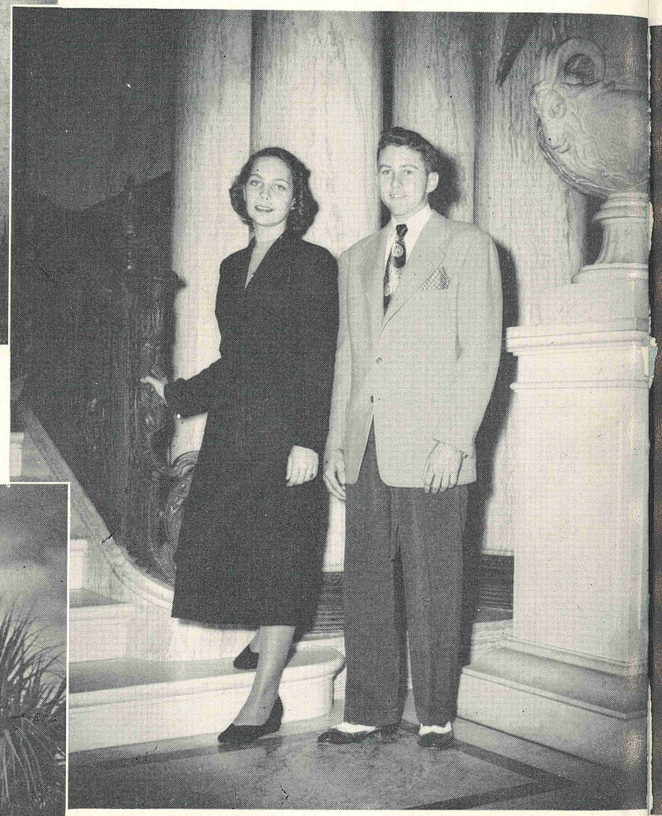

VIRGINIA REAL
RICHARD HAWTHORNE

SALLY HAMNER
CARROLL PEACOCK

JUNIORS of 1951

STEVE HOLZAPPLE
ANN MARTIN

BOB MURPHEE
ARLINE ATKINS

BILL PARHAM
JANET LIFSEY

DON ROTT

ELLEN FRANCISCO

JACKIE TARVER

JIM FOGLEMAN

MOST POPULAR SOPHOMORES

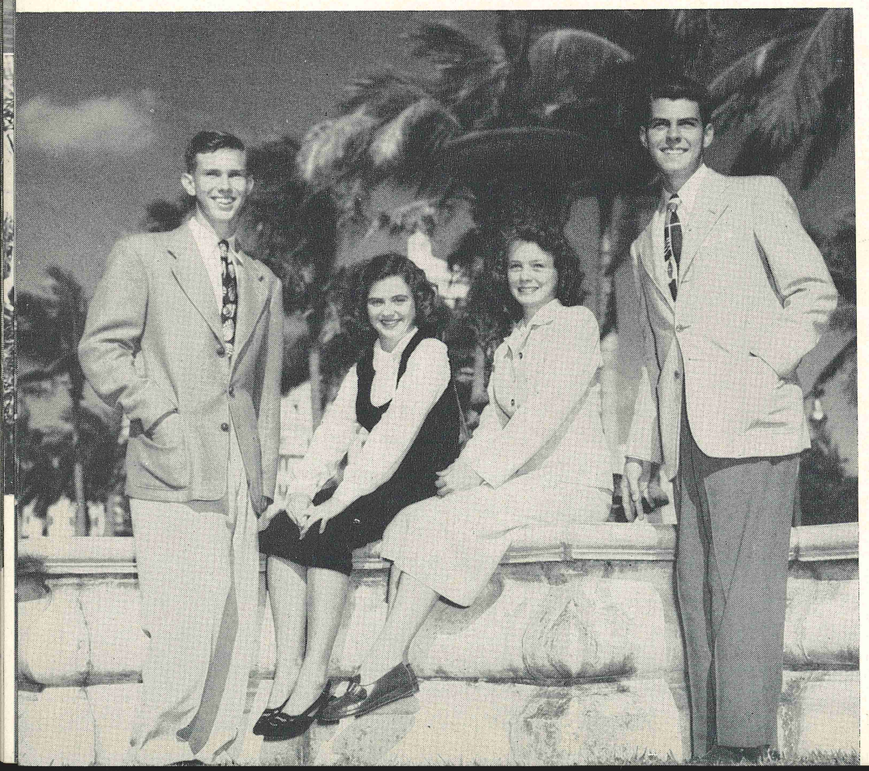

RONNIE BELK

MARILYN HARDWICK

NATALIE BAIRD

JIMMY BOOTH

Clubs

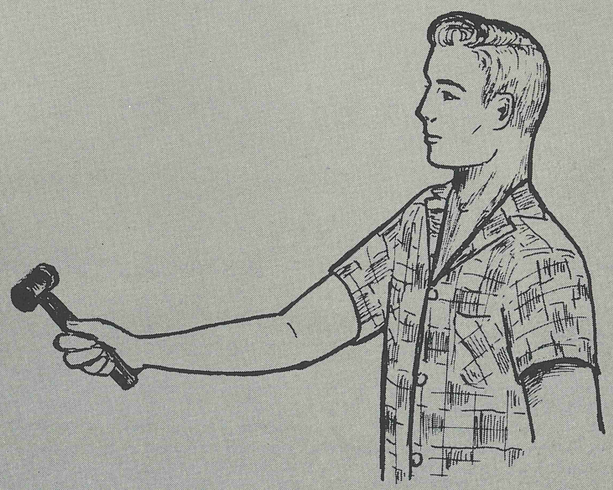

C. STAOUPE

NATIONAL HONOR SOCIETY

MRS MARY JANE FLESHER
Sponsor

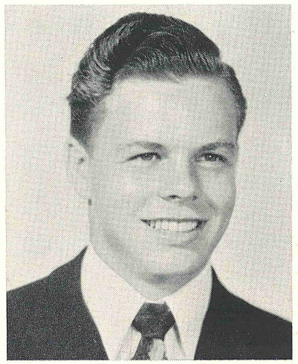

JIMMY PARKEY
President

First Row: Melba Helms, Willow Anderson, Bernice Zelkin, Mary Katherine Kientz, Beulah Lambert, Patsy Rose, Charlotte Hardy, Evelyn Mason, Virginia Real, Janis Jordon, Joan Lund. Second Row: Pauline Farmer, Betty Jean Howell, Dorothy Cook, Patricia Earnest, Muriel Seekamp, Millicent Allewett, Rebecca Wood, Pat Baird. Third Row: Marian Kotick, Helen Trammell, Florence Morgan, Sue Thayer, Wynne Anne Newton, Gladys Lambert, Walter Hannum, Charles Pittman. Fourth Row: Paul Adelheim, Warren Brown, Jimmy Parkey, Daniel Riley, Jacob May, George Hall, Louie Stalnaker, Stanley Greenstein. Fifth Row: John Parke, Charles Shoff, Tommy Stewart, Alden DuBois, Michael Hester, Holmes McMahon, Bob Masterson.

JUNIOR RED CROSS

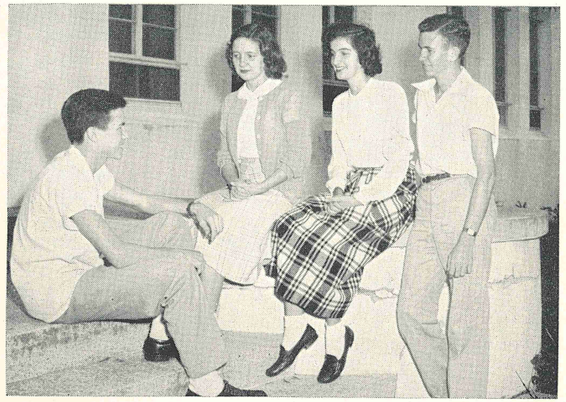

Jay McLaughlin, Tony Eaton, Wynne Ann Newton, Bob Pittman.

OFFICERS

JAY McLAUGHLIN----------President
BOB PITTMAN----------Vice-President
TONY EATON----------Secretary
WYNNE ANN NEWTON----------Treasurer
MRS. FLESHER----------Sponsor

MOTTO: We serve
PURPOSE: Service for others
Colors: Blue and White

FIRST ROW: Sylvia Buteau, Nellie Hansen, Jeannine Peltier, Pat Bostic, Marilyn Hardwick, Tony Eaton, Mary Ann Zapetis, Sara Williams, Ann Martin, Jean Ann Stalls, Joan Lee Kapner, Patsy Rose, Bette Lou Elliott, Jackie Hair. SECOND ROW: Pat Emmett, Patsy Gibson, Joanne Anderson, Sue Thayer, Theo Gibson, June Glisson, Louise Winters, Muriel Seekamp, Renne Spieler, Phyllis Johnson, Carole Di Blasi, Pat Davis, Joanne Culbreth, Mrs. Flesher, Martha Davenport, Elsie Jensen, Pat Vale. THIRD ROW: Dee Wallace, Jack Hardy, Tommy Strickland, Nell Vining, Jane Rogers, Barbara Collinsworth, Pat Peterson, Melba Helms, Ann Robertson, Gladys Lambert, Wynne Anne Newton, John Paluga, Bob Pittman, Jay McLaughlin, George Blodgett.

B or BETTER CLUB

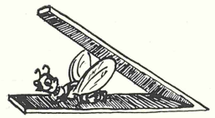

OFFICERS

A. Y. McCONNELL----------President

First Hour

BILL RUSH----------Vice-President
BETTY BOUCHLAS----------Secretary

Second Hour

DICK OWEN----------Vice-President
ANNA LEE STALL----------Secretary

Third Hour

OLIVER JONES----------Vice-President
PAT EARNEST----------Secretary

Oliver Jones, A. Y. McConnell, Mr. Nichols, Jerry Reid, Dick Owens, Bill Rush; Kneeling: Pat Earnest, Betty Bouchlas, Anna Lee Stalls.

PURPOSE: To encourage and foster the study of physics in Palm Beach High School.
CREED: Every day in every way, physics gets easier and easier and I love it more and more.
MOTTO: "Physicia pulchra."

FIRST ROW: **Bill Matthews, Russell Keck, Ronny Bigbee, Burrie Card, Tony Eaton, Shirley Harper, Judy Neal, Pat Earnest, Anna Lee Stalls, Patsy Gibson, Amelia Patterson, Bill Rush.** SECOND ROW: **Jack Markham, Allan Johnson, Bob Treneman, Billy Douglas, Charlton Krauss, Ned Davis, A. Y. McConnell, Don Abernathy, Frank White, Walter Hannum, Ralph Freedson, Jake Morgan, Jack Schocoff.** THIRD ROW: **Oscar Morales, Ronnie McVickers, Jerry Lang, Tommy Strickland, Joe Ball, Jacob May, Bruce Lassiter, Lawrence Morton, David Reed, Ward Mitzelfeld, Louis Stalnaker, Chris Farrell, Billy Griffin.**

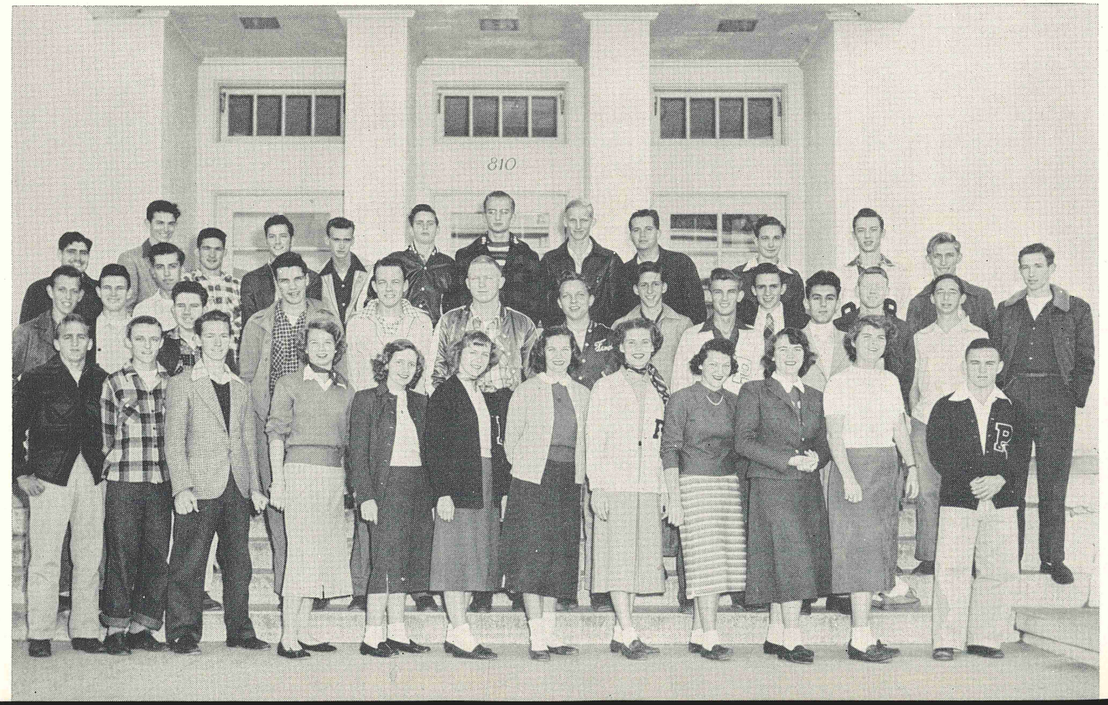

COMITIAL LATINA

MOTTO: Non progredi est regredi
COLORS: Purpura Aurumque
INSIGNIA: Laurus Oleaque
PURPOSE: To acquire a better knowledge of the literature and customs of the ancient Greek and Romans and to stimulate an interest in the study of Latin.

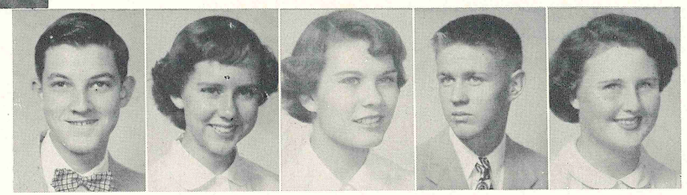

MAGISTRATE

PAT HANLEY----------Praeses
DRUE COX----------Sub-Praeses
BARBARA BLANK----------Scriba
RUDY STEINHAUSER--------Aerarii Praefectus
SANDRA BELDEN----------Narrator
MRS. JESSIE D. WYNN----------Sponsor

SEATED, LEFT TO RIGHT: **Anne Marcy, Pat Vale, Janet Deadwyler, Barbara Blank, Mrs. Wynn, Drue Cox, Muriel Seekamp, Theodosia Gibson, Julie Hartsfield;** STANDING: **Don Shepard, George Travers, Sandra Belden, Rosa Moree, Catharine Hamm, Eleanor Knowles, Jennie Lutz, Millie Hamners, Mary Ann Zapetis, Bobby Earnest, Sheldon Musgrove.** NOT IN PICTURE: **Pat Hanley,Jerry Hucks, Shepard Lesser.**

DIVERSIFIED COOPERATIVE TRAINING CLUB

OFFICERS

PAUL HAMM----------President
BARBARA SUDEN----------Vice-President
JOAN STEVENS----------Secretary
GEORGE FIELDER----------Treasurer
HAROLD MACK----------Sergeant-at-Arms

MOTTO: Only through our effort do we hope to rise.
COLORS: Blue and Gold.
PURPOSE: 1—To bridge the gap between classroom theory and occupational practice by providing a laboratory for acquiring work experience as organized instruction in a specific field.
2—To train individuals in desirable work habits.
3—To develop ability to get along with works who are actually engaged in production.
4—To develop social abilities in the individual student.
5—To develop an understanding of democratic principles through actual participation in the "world-a-day" world.

Mrs. Robinson, Ann Grinnell, Barbara Suden, Jimina Glisson, Sandra Rudy, Michael Dixon, Ray Wertz, Paul Hamm, Harold Mack, George Fielder.

FOREIGN CORRESPONDNTS CLUB

OFFICERS

DICK OWEN----------President
BETTY TOOKE----------Vice-President
JANIS JORDAN----------Secretary
FLORENCE MORGAN----------Treasurer
BILL WALN----------Chaplain

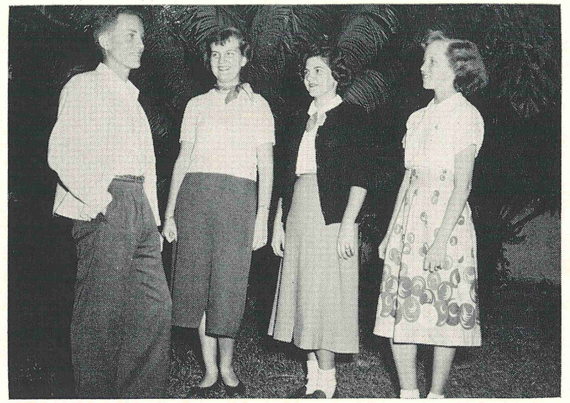

Dick Owen, Florence Morgan, Betty Tooke, Janis Jordan

PURPOSE: To spread knowledge of American culture and learn about the cultures of other peoples through correspondence.

FIRST ROW: Omah MacDonald, Nancy McNeilan, Janis Jordan, Julia Neal, Judy Wolfson, Lois Simon, Pat Vale, Pat Bostic, June Worley, Elsie Jensen, Ernestine Gregory, Dorothy Knight, Ouida Burse, Rita Moss, Ann Robertson. SECOND ROW: David Yates, Marian Kottick, Sue Thayer, Janice Van de Water, Helen Trammell, Florence Morgan, Bernice Zelkin, Jeannette Pittard, Sylvia Buteau, Maurice Holley, Renee Spieler, Barbara Cohen, Eddie Kassattly, Dorothy Gregory, Mildred Spieth, Melba Helms, Joanne Monts de Oca, Tommy Strickland, Betty Tooke, Dick Owen, Rita Moore, Maxwell Little.

FRENCH CLUB

OFFICERS

BILL SEARLES----------President
ELOISE BROOKS----------Vice-President
HELEN TRAMMELL----Secretary-Treasurer
MRS. HENNESSEY----------Sponsor

Bill Searles, Eloise Brooks, Helen Trammell, Mrs. Hennessey

MOTTO: "Savoir c'est pouvoir"
("To know is to be able")
PURPOSE: To learn to speak and appreciate the French language
COLORS: Blue and White
FLOWER: French lily-Fleur-de-lys

Nancy Bosch, Marguerite Worley, Donna Swyers, Michelle Smith, Millicent Allewelt, Janet May, Willow Anderson, Jolee Jones, Helen Trammell, Nancy French, Tamara Olin, Hilda Engle, Carole Reardon, Louise Winter, Eloise Brooks, Ann Jorgensen, Arline Atkins, Carol Brooks, Betty Bouchlas, June Worley, Thelma Embry, Beth Archambeau. KNEELING: **David Reed, George Blodgett, Bill Hennessey, Billy Meyer, Bob Masterson, Bill Scarles, Peter Clemens, Don Sheppard, Ralph Freedson, Mickey Winkler, Joe Ryan, Loyd Moffitt.**

FROND STAFF

TOP ROW: **Lincoln Knowles, Maurice Holley, Pat Baird, Dorothy Motley, Barbara Collinsworth, Carolyn Stroupe, Ann Jorgensen, Pat Peterson.** SECOND ROW: **Janis Jordan, Nancy Jo Jackson, Judy Jackson, Shirley Harper, Betty Byrd, Melba Helms, Joan Carson, Alice Stephenson, Amelia Patterson, Claudine Hatcher, Virginia H. Love, sponsor, Calvin Bennett, Patty Bostic, Lloyd Bryant.** THIRD ROW: **Janet May, Aubrey Carroll, David Reid, Martha Akers, Bill Searles, Sue Thayer.**

GIRLS' ATHLETIC ASSOCIATION

Ruby Knowles, Beulah Lambert, Barbara Collins worth, Melba Helms.

OFFICERS

BARBARA COLLINSWORTH---President
BEULAH LAMBERT------Vice-President
MELBA HELMS----------Secretary
TONY EATON----------Treasurer

SENIOR MEMBERS

FIRST ROW: Melba Helms, Beulah Lambert, Tony Eaton, Shirley Harper, Nancy Jo Jackson, Betty Byrd, Dorothy Motley. SECOND ROW: Shirley St. Martin, Edith Lathrop, Evelyn Pitts, Mildred Spieth, June Glisson, Charlie Tyndall, Ruby Knowles. THIRD ROW: Pat Baird, Barbara Collinsworth, Adeline Elbert, Betsy Bowens, Marian Kotick, and Jackie Froelich.

FIRST ROW: Betty Campbell, Jerry Halverson, June Worley, Barbara Shontz, Edith Harper, Rita Moore, Isabell Garrido, Joan Lund, Jean Ann Still, Betty Hannum, Joyce Thornton, Gladys Menges. SECOND ROW: Millicent Allwelt, Cathryn Brown, Joyce Crew, Sylvia Buteau, Sara Fleenor, Mary Rance, Gladys Haymond, Kathleen Newell. THIRD ROW: Wynne Ann Newton, Connie Peliggi, Shyla Giller, Edna Williams, Dorothy Sharitz, Janet Lifsey, Ann Martin, Nancy Paty, Delores Mills, Barbara Wilf. FOURTH ROW: Willow Anderson, Jimmy Watts, Eleanor Knowles, Lucy Miller, Jennie Lutz, Donna Bennett, Elsie Jensen, Sally Hamner, Peggy Coble, Bonnie West, Jane Rogers, Virginia Real, Nancy Evans.

FIRST ROW: Lou Parmalee, Audrey Powell, Mickey Smith, Natallie Baird, Marilyn Hardwick, Ellen Francisco. SECOND ROW: Rose Marie La Mantia, Bobbie Jo Hill, Sarah Jackson, Dorothy Strickland, Carol Coston. THIRD ROW: Dorothy Drummond, Francis Knowles, Judy McClellan, Sandra Thronton, Ann Marcy, Betty Sue Hammond. FOURTH ROW: Marian Knowles, Betty Boardman, Magurito Knowles, Millie Hamners, Pat Freeman.

FUTURE TEACHERS CLUB

OFFICERS

MURIEL SEEKAMP---------President
GERALDINE HALVERSON---------Vice-President
JOAN LUND---------Secretary
JACK SHOCOFF---------Treasurer
LOIS RENDELL---------Librarian
MRS. MEYER---------Sponsor

PURPOSE: To encourage young people to become teachers and to acquaint them with the requirements, the opportunities and the benefits of the profession.

MOTTO: "Who dares to teach must never cease to learn."

Jerry Halverson, Jack Schocoff, Mrs. Meyer, Lois Rendell, and Muriel Seekamp.

TOP: Jack Schocoff, Barbara Collinsworth, Betty Ellis, Jean Ann Stall, Sara Fleenor, Betty Campbell, Betty Hannum, Joanne Montes de Oco, Jo Lee Jones, Eloise Brooks, Ralph Freedson. BOTTOM: Sue Thayer, Jimmie Watts, Sandra Thornton, Paula Ronning, Jean Maheu, Lois Rendell, Nancy McNeilan, Joan Lund, Lucy Miller, Charlotte Hardy, Geraldine Halverson, Carol Brooks.

HI NOTES CLUB

OFFICERS

President: **Wynne Ann Newton**

Vice President: **Ken Purdy**

Corresponding Secretary: **Pat Baird**

Recording Secretary: **Janis Jordon**

Sergeant of Arms: **Lewis Goodlet, Jerry Lang**

Treasurer: **Jack Hardy**

Sponsors: **Miss Carpenter and Mr. Swyers**

Motto: **Enjoyment through music.**

Purpose: **To promote and better the interest in music at P. B. H. and to spread a feeling of friendship throughout the school.**

Miss Carpenter, Janis Jordon, Pat Baird, Jack Hardy, Ken Purdy, Louise Goodlet, Jerry Lang, Margaret Archibald, Mary Kathern Keintz, Wynne Ann Newton, Evelyn Scmeltz, Ann Robertson, Ernestine Gregory, Janice Jordon, Martin Culbreth, Martha Davenport, Judy Wofson,, Lois Simon, Millicent Allewett, Pat Emmett, Louie Stalnaker, Billy Griffin, Jeanne Culbreth, Joanne Culbreth, Eddie Kassatly, Nancy McNelilan, Jake Morgan, Judy Jackson, Donna Swyers, Ed Bourland, Joanne Anderson, Lenora Knapp, Sue Brunson, Sandra Belden, Pat Freeman, Betty Hammond, Jay Simpson, Jean Martin, Sheila Smith, Betty Jean Howell, Florence Morgan, Cathlye Munnenlyn, Sue Thayer, Barbara Waters, Shirley Ann Diamond, Joan Hart, Brenda Cody, Janice Scarborough, Kay Stephenson, Lois Snyder, Charlotte Snyder, Pat Davis, Mary Boyd, Edith Lathrop, Dot Dickeau, Drue Cox, Theo Gibson, Pat Hanley, Neil Vining, Howard Logue, Charles Beall, Tommy Supplee, Ken Purdy, Jack Hardy, Bill Daves, Jack Schoff, Bill Reed, Don Dishman, Ed Griffin, Jim Roan, George Blodgett, Jim Hillard, Jack Markham, Sandra Thornton, Melba Helms, Barbara Wilf, Eleanor Knowles, Joan Boyd, Connie Bavitz, Pat Baird, Millie Spieth, Babs Collinsworth, Babs Blank, Phyllis Johnson, Carole Di Blasi, Renne Spieler, Babs Shontz, Judy Beeckel, Mary Adkinson, Jo Mont De Oca, Sylvia Buteau, Nellie Hansen, Clara Edwards, Elsie Jensen, Janet Deadwyler, Nan Evans.

VARSITY LETTERMAN'S CLUB

OFFICERS

GENE CALLAWAY----------President
LINCOLN KNOWLES----------Vice-President
BOB MURPHEE----------Treasurer
CARROLL PEACOCK----------Secretary
H. M. WHITTINGTON----------Sponsor

COLORS: Maroon and White

FIRST ROW: Robert Ryon, Brian Higgins, Ken Spina, Ralph Prince, Bob Pittman, Alan King, Steve Holzapple; SECOND ROW: Coach H. M. Whittington, Walter Hannum, Cecil Ebersold, A. Y. McConnell, Max Davis, Carroll Peacock, John Moyle. THIRD ROW: Gene Callaway, Macon Hazen, Bob Murphee, David Wells, Charles Bigbee. LAST ROW: Bill Douglas, Bill Parham, Alden Du Bois, Henry Wilcox, Ronnie Bigbee, Billy Garris.

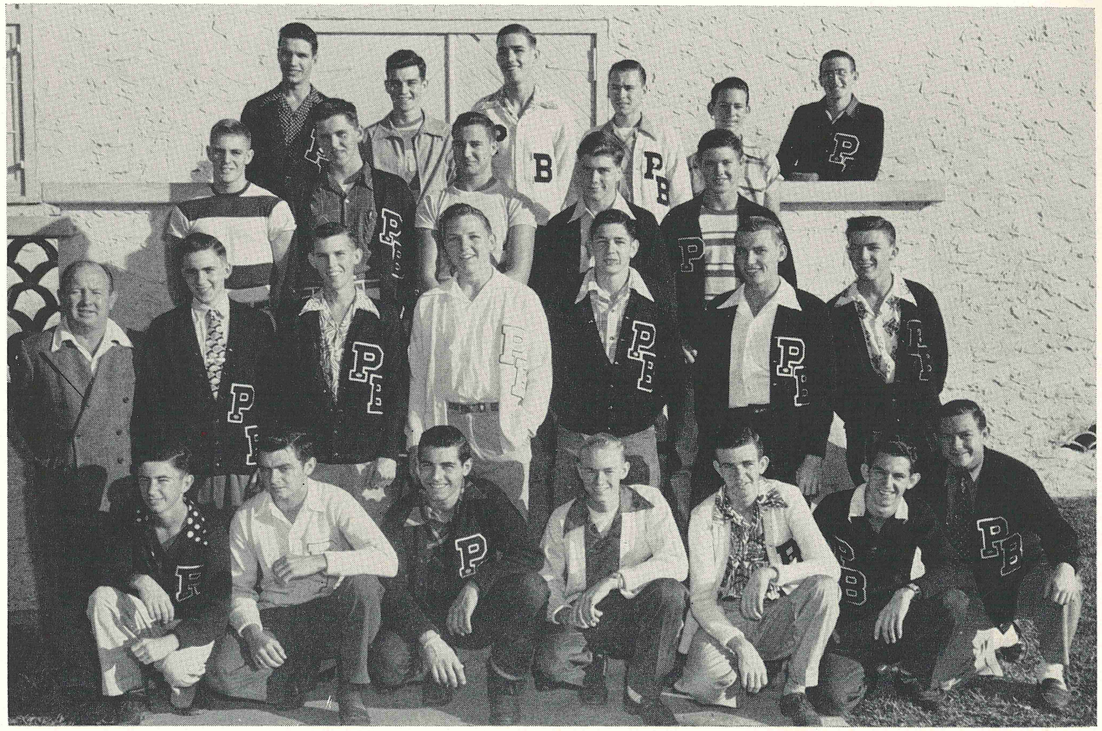

OPEN FORUM

OFFICERS

MARTHA AKERS----------President
MURIEL SEEKAMP----------First Vice-President
JENNIE LUTZ----------Second Vice-President
MARY KATHERINE KIENTZ----------Secretary
JAY McLAUGHLIN----------Treasurer
PAT BOSTIC----------Publicity
MISS TAYLOR, MISS CULJAT----------Sponsors

FRONT ROW: Miss Taylor, Pat Bostic, Martha Akers, Jennie Lutz, Muriel Seekamp, Miss Culjat. BACK ROW: Martin Culbreth, Betty Hannum, Jerry Halverson, Pat Emmett, Ann Robertson, Dorothy Sharitz, Joan Lund, and Robert Earnest.

SPANISH CLUB

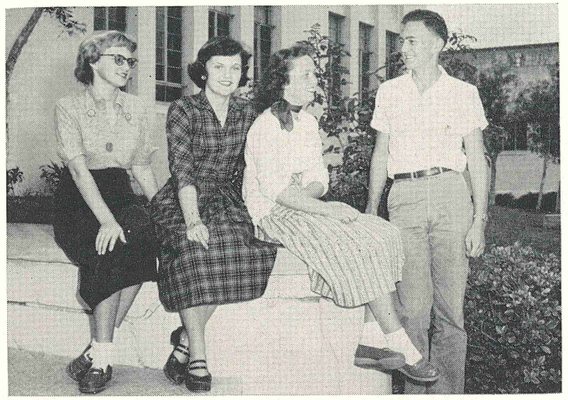

OFFICERS

GAIL TATHWELL----------President
TOMMY STEWART--------Vice-President
JERRY HALVERSON----------Secretary
JEAN ANN STALLS----------Treasurer
MRS. MOORE, MR. FORSHAY---Sponsors

MOTTO: "Quienno se aventura no pasa la mar."
COLOR: Crimson—Quetzal Bird
PURPOSE: To promote better understanding and friendship between American and Pan American students.

PAN AMERICAN CLUB

FRONT ROW: Chris Harper, Sara Fleenor, Dorothy Sharitz, Shyla Giller, Jerry Halverson, Gladys Menges, Joan Lund, Jean Ann Stalls, Gladys Haymond, Elaine Castle. SECOND ROW: Janet Lifsey, Jane Walker, Carol Wilson, Virginia Real, Beatrice Winkler, Joanne Monts de Oca, J.oan Kapner, Gail Tathwell, Pat Earnest, Alice Stephenson, Faye Kramer, Dorothy Gregory, Jimmie Watts. THIRD ROW: Betty Campbell, Bernice Zelkin, Marion Kotick, Dorothy Cook, Charlotte Hardy, Mrs. Moore, Sally Hamner. FOURTH ROW: John Potter, Raymond Kump, Tommy Stewart, James Jorgensen, Chris Farrell, Allen Evans, Scott Blair, Russell Keck.

LOS PICAROS

SEATED: Pat Bostic, Judy Jackson. FIRST ROW: Melba Helms, Dorothy Knight, Martha Akers, Florence Morgan. SECOND ROW: Jeannette Pittard, Joanne Monts de Oca, Janice Scarborough. BACK ROW: Charles Schoff, Mr. Forshay, Jacob May, Dick McBride.

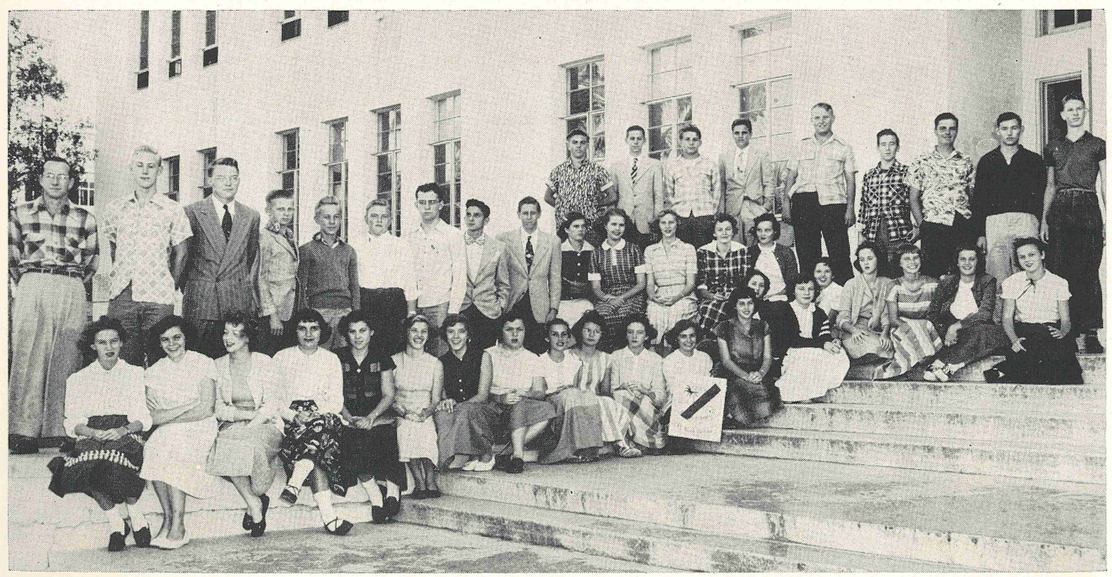

FIRST ROW: Mary Downing, Pat Cupstid, Shirley Floyd, Gail Barber, Katy Broucke, Ann Lowlor, Renee Spieler, Elaine Dick, Sylvia Clark, Pat Marshall, Mary Gans, Kathleen Newell, Cecelia Caudill, Peggy Patterson, Sue Davis, Lillian Beard, Kay Fesler, Mary Louise Miller, Betty Murry. SECOND ROW: Mr. Forshay, Oscar Carlson, Beverly Cavender, Walter Wesson, Billy Flanders, Eddie Griffin, Billy Reed, Sandler Dickson, Dick Holzapple, Pat Thayer, Paula Ronning, Mary Alice Wilcox, Lou Porcher. THIRD ROW: Fred Harrison, Richard Lockey, Dick Bleckner, Bill Winkle, James Hoeseh, Albert Upthegrove, David Platz.

PHILATELISTS CLUB

OFFICERS

TOMMY STEWART ..... President
BRUCE GARWOOD ..... Vice-President
REBECCA WOOD and
MURIEL SEEKAMP ..... Secretary
GERALDINE HALVERSON ..... Treasurer
MISS ROWBOTHAM ..... Sponsor

MOTTO: Knowledge comes but Wisdom lingers.

PURPOSE: 1. To increase knowledge of the United States and foreign countries through the study of stamps.
2. To further interest in stamp collecting as a worthy avocation.

COLORS: Blue and White.

FROM TOP OF STAIRS DOWN: **Ann Stone, Ann Martin, Jane Walker, Ann Houser, Betty Lou Elliott, Nancy Paty, Oscar Carleson, Jimmie Blechner, William Hennessey, Shepard Lesser, George Travers, Robert MacDonald, Kenneth Otto, Jesse Little.** RIGHT TO LEFT: **Tommy Stewart, William Holt, Jo Lee Jones, Joanne Knowles, Geraldine Halverson, Edna Williams, Benita Detrichs, Kathryn Newell, Carol Wilson, Rebecca Wood, Lillian Beard, Joan Lund.**

STUDENT THESPIANS

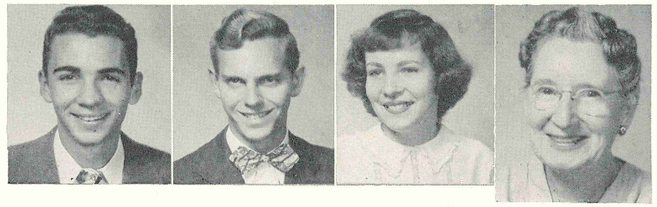

OFFICERS

JACK DEWEY ..... President
JAMES JIRANEK ..... Vice-President
JUDY BEECKEL ..... Secretary-Treasurer
MISS WILEY ..... Sponsor

To increase knowledge of and stimulate interest in acting, play production, and history of the theatre.

LEFT TO RIGHT, STANDING: **John Beaty, Sally Fowler, Barbara Justice, Judy Beeckel, Laura Engebretsen, Barbara Waters, Ruth King, Jack Dewey, Pat Baird, Mary Kathryn Hart.** LEFT TO RIGHT, SITTING: **Janie Wan Zonneveld, Judy Redwine, Renne Spieler, Rita Cook, Drue Cox, Joan Boyd, Bob Albert.**

VOCATIONAL RADIO CLUB

COLORS: Blue and Gold

BACK ROW: Gordon Odom, John Baker, Robert Raab, Edwin Richardson, Ellery Haynes, William Garnsey, Lonnie Cook Jr., Bill Daves. MIDDLE ROW: Bob Knoth, Charles Price, Hershell Nicholls, Bob MacDonald, Willard Taylor, Mr. Glenn Harman. FRONT ROW: Rolly Loudermilk, James Rines, Jack Lowe, Conrad Groover, Bruce Dick.

VOCATIONAL TECH CLUB

The objectives of the "Tech" club are:

To help develop understanding and appreciation of technical training in the County Vocational school and in the community of West Palm Beach.

To encourage and develop leadership and scholarship among the members of "Tech" of West Palm Beach.

To cooperate in building and upholding the traditions of Palm Beach High School that encourage good citizenship in the school and community.

To bring in recognized technicians and business men in technical fields to share their knowledge with the club members through programs, forum and counseling with club members.

In order to become a member each student must have made a grade of "A" and have had his name placed on the **Shop Honor Roll.**

MEMBERS

Franklin Adams, Dick Andrews, Lyle Atherly, Jay Baldwin, Ronald Barrows, Alfred Baucum, Calvin Bennett, William Black, Boyd Blackburn, Charles Bigbee, Leon Boykin, Donald Cook, Lonnie Cook, Gerald Danes, John Dulweber, James Fletcher, David Frazier, William Garris, Richard Gaya, John Giordano, Wayne Godlove, Ralph Guy, Ellery Haynes, Herbert Haymond, Michael Hester, James Hilliard, Edward Hoefs, Pope Holley, Roy Holmes, Gary Jarriel, Louis Johns, Jimmie Johnson, Richard Johnson, Clarence Jones, Albert Keinert, Nicholas Kook, Joe Leather, Clement Lindsey, Robert MacDonald, Ward Mitilfild, John Moree, Herschell Nichols, James O'Donnell, George Pallas, Charles Price, Herbert Raiford, Dan Riley, Anthony Ryan, George Scott, Fred Schindler, Herbert Sobel, Ronald Stossel, Robert Stewart, Paul Wagner, Jeffie Waites, Wallace Weeks, Edward Wells, Larry Wells, Henry Whipple, Howard Wolfe.

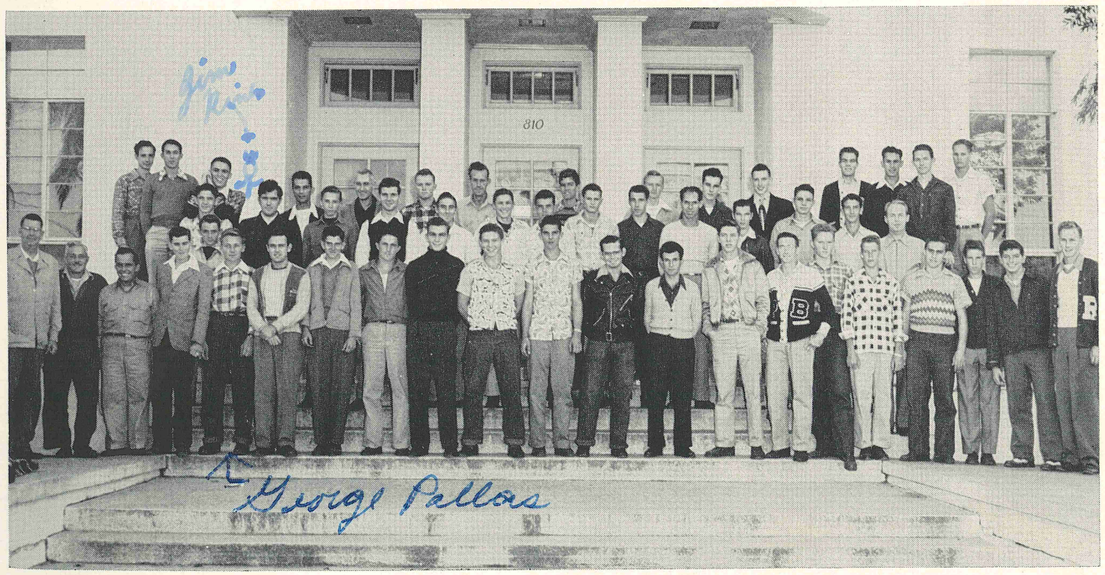

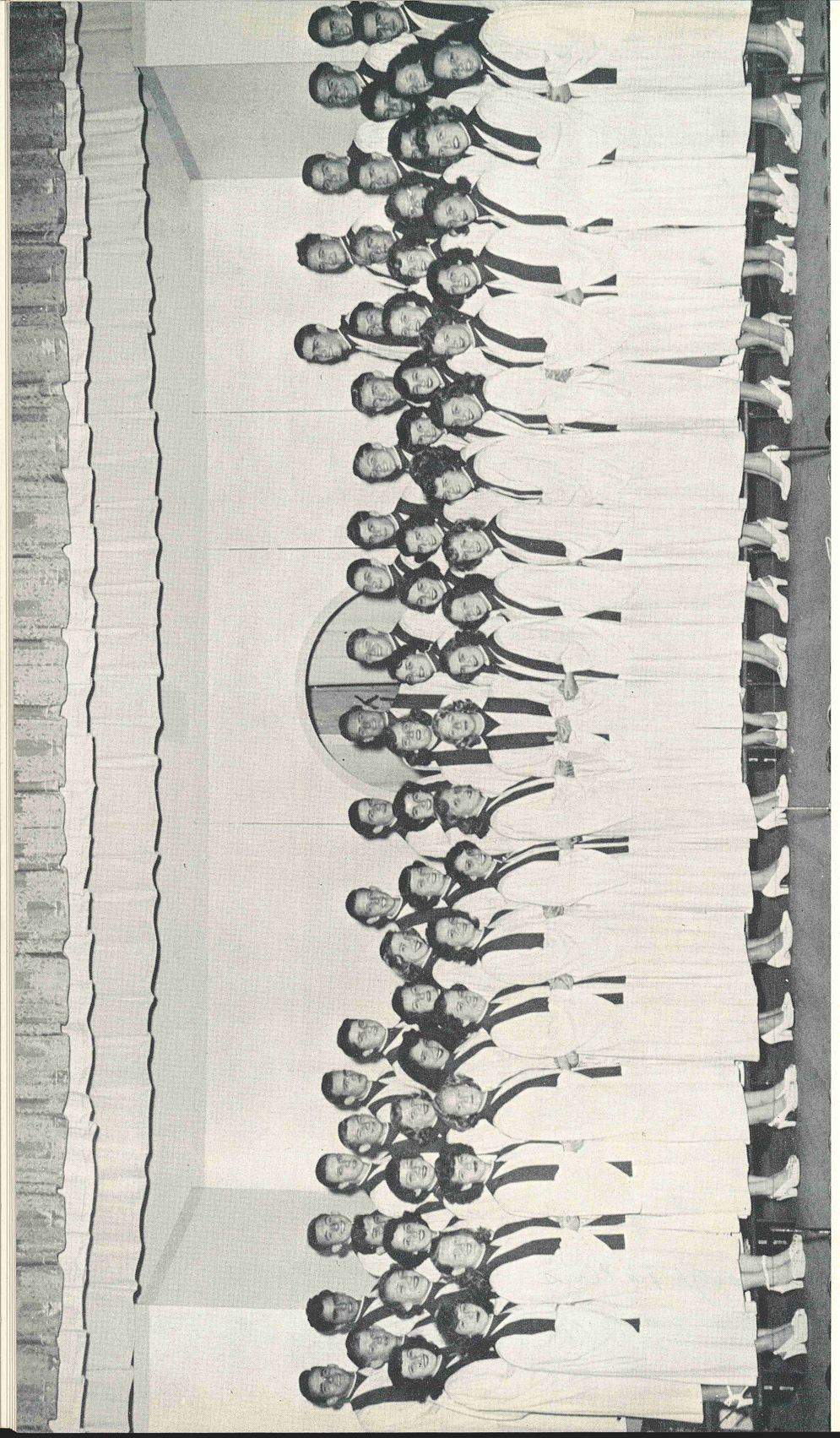

Aubrey Carroll, Janice Scarborough, Mildred Spieth, Jean Ann Stills. THIRD ROW: Grant Denn, Ronnie Baldwin, Bill Bell, Jimmy Jorgenson, Jack Markham, Emil Benish, Jack Hardy, Norman Kapner, Edwin Bourland, John Potter, Charles Beall, Chris Farrell, Martin Culbreth, Frank Matthews, Jerry Lang, Tommy Shuplee, Louis Goodlett. FOURTH ROW: George Lanigan, Michael Hanna, Howard Logue, George Blodgett, Joe Ball, Alden DuBois, Bob Murphee, Jimmy Jones, Ken Purdy, Walter Hannum.

FIRST ROW: Charlotte Snyder, Betty Jean Howell, Edith Harper, Mary Ann Kinsey, Jean Ann Culbreth, Pat Baird, Dorothy Sharitz, Janet Lifsey, Shyla Giller, Charlotte Hardy, Judy Jackson, Shirley Harper, Amelia Patterson, Pat Davis, Burrie Card, Connie Pilegie, Mary Kathryn Kientz, Jenny Lutz, Rosa Moree. SECOND ROW: Lois Snyder, Lee Stevens, Joan Carson, Kay Stephenson, Paula Ronning, Isabella Garrido, Carol Brooks, Sue Thayer, Earnestine Gregory, Wynnanne Newton, Helen Trammell, Eloise Brooks, Ann Jorgenson, Arline Atkins, Betty Bouchlas, Angelyn Williams, Sally Hamner, Pat Earnest,

A CAPPELLA CHOIR

OFFICERS

LEWIS GOODLET	President
AMELIA PATTERSON	Vice-President
WALTER HANNUM	Secretary
ANGELYN WILLIAMS	Corresponding Secretary
CHARLOTTE HARDY	Treasurer
JERRY LANG	Business Manager
BETTY BOUCHLAS, JOAN CARSON, GARY CUNNINGHAM, BILL MATTHEWS	Sergeants-at-Arms
PAT BAIRD	Robe Custodians
PAULA RONNING, DOROTHY SHARITZ	Accompanists
CAROLE BROOKS, JOE BALL	Librarians
LEWIS GOODLET	Student Director

LEFT TO RIGHT: Lewis Goodlet, Angelyn Williams, Joan Carson, Betty Bouchlas, Janet Lifsey, Amelia Patterson, Joe Ball, Carol Brooks, Ken Purdy, Pat Baird, Jerry Lang, Charlotte Hardy, Miss Carpenter. SEATED: Dorothy Sharitz, Paula Ronning.

MUSETTES

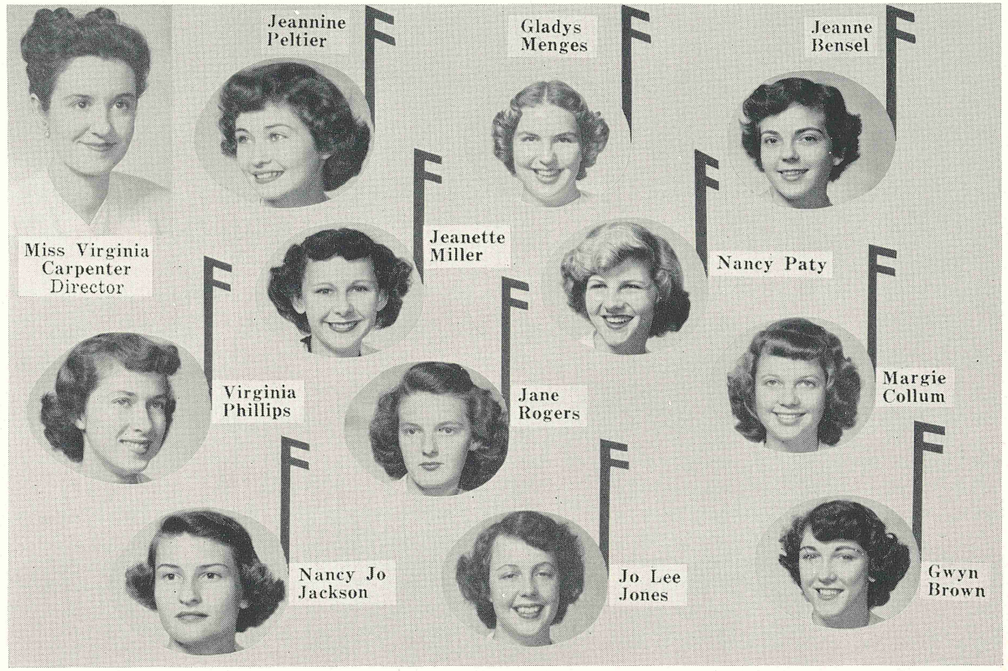

Front Row: **Margie Collum, Jeanne Bensel, Sara Williams, Jeanette Miller, Ann Houser, Pat Kinne, Jane Walker, Carol Wilson.** Middle Row: **Judy Beeckel, Paddy Mills, Alice Coutant, Dorothy Motley, Jo Lee Jones, Joanne Culbreth, Virginia Phillips, Nancy Jo Jackson, Judie Neal.** Back Row: **Lillian Beard, Jeannine Peltier, Edna Williams, Jane Rogers, Gladys Menges, Nancy Paty, Joan Lee, Sara Fleenor, Bette Lou Elliott.**

ORCHESTRA

VIOLINS
Jimmy Parkey
Marion Haymond
Mike Hanna
Marguerite Worley
Henryetta Lovett
Louise Winters
Wilton Hardy
Delores Messer
Margaret Hall
Peggy Foster

VIOLAS
Janice Van de Water
Lois Simon
Judy Wolfson
Dorys Rosen

CELLO
Helen Trammell

FLUTES
Nancy Patton
Janis Jordan
Rebecca Wood

OBOE
Donna Swyers

CLARINETS
Don Sheppard
Donald Haley
Bill Flanders
Billy Reed

SAXOPHONES
Louie Stalnaker
Billy Allen

TRUMPETS
Alan Johnson
Billy Griffin
Bobby Trennaman

HORNS
Lewis Goodlett
Rosa Lee Smith
Barbara Waters

STRING BASS
Lloyd Bryant
Tommy Van Antwerp
Sandra Thornton
Elise Collins
Elizabeth Stevens

DRUMS
Donald Dishman
Jake Morgan
Robert Butt

BAND

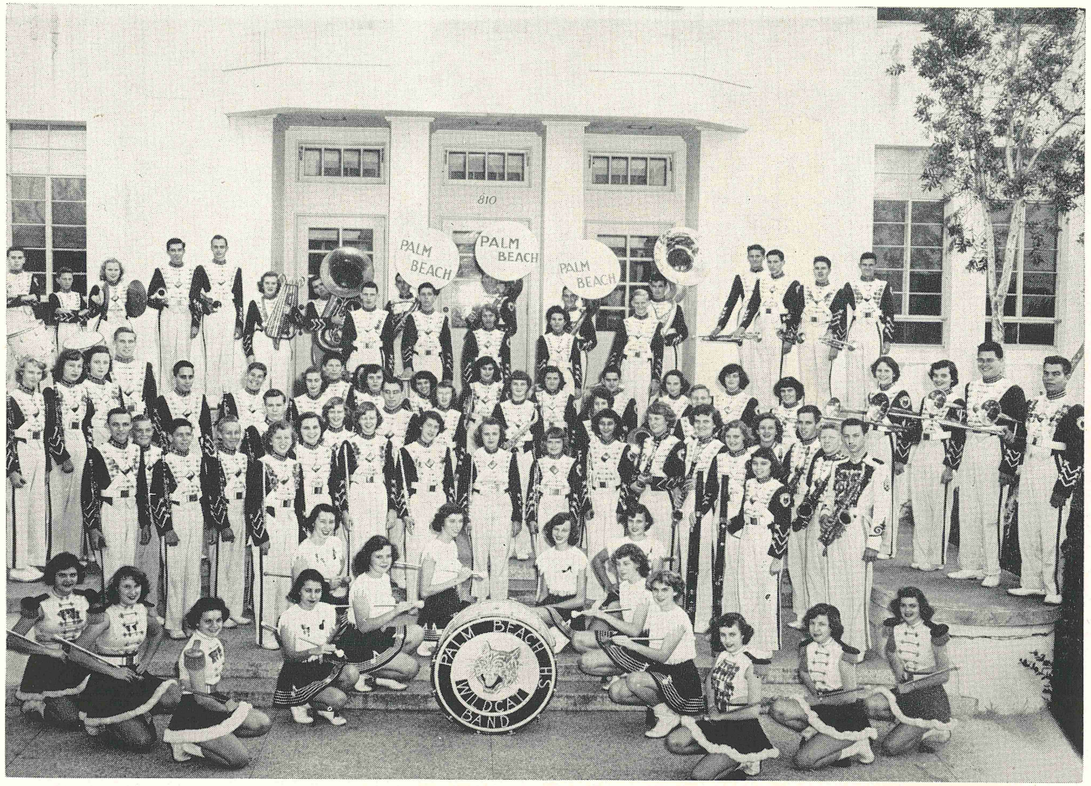

FLUTES
Janis Jordan
Nancy Patton
Libby Hartsfield
Peggy Patterson
Virginia Phillips
Nancy McNeilan
Shirley Wood

OBOES
Donna Swyers
Marguerite Worley

CLARINETS
Don Sheppard
Donald Haley
Bill Flanders
Richard Haley
Julie Hartsfield
Bill Reed
Eddie Griffin
Russell Keck
Clara Edwards
Charlotte Hardy
Bruce Garwood
Henryetta Lovett
Joan Allen
Catharine Hamm
Margaret Hall
Charles Beall
Leroy Van Antwerp
Janice Van de Water
Dick Starita
Albert Wilber

ALTO CLARINET
Tina Powell
Betty Bouchlas
Florence Morgan

Eb CLARINET
Fannie Hassinger

BASSOON
Joanne Anderson
Carole Moore

HORNS
Lewis Goodlett
Rosa Lee Smith
Cynthia Cave
Barbara Tucker
Phyllis Merry
Betty Jean Richards

SAXOPHONES
Louie Stalnaker
Jake Morgan
Kay Stephenson
Freddy Froelich
Billy Allen
Jimmy Stalnaker
Chris Parmalee
Tommy Stephenson
Rae Podlash
Betty Tooke

CORNETS
Alan Johnson
Bobby Trennaman
Billy Griffin
Jack Hardy
Pat Williams
Lawrence Morton
Nancy Evans
Billy Holt
Joe Leather
Lloyd Bryant
Billy Waln
Richard Anderson

BARITONES
Marion Haymond
Barbara Waters

TROMBONES
Herbert Haymond
Richard Alexander
Alice Shaw
Karen Burg
Benny Tooke
Lou Porcher

BASSES
Tommy Van Antwerp
David Holt
Douglas Sykes
Tommy Ryan
Donnell Kramer
Frank Babcock
Ed Bourland
Joseph Ryan

PERCUSSION
Donald Dishman
Albert Keinert
Bobby Jeter
Jimmy Patterson
Faye Kramer

BELL LYRE
Joanne Anderson
Ruth Tinney
Helen Trammell

TWIRLING NOTES
Karen Burg
Judy Wolfson
Lorraine Franklin
Anita Bryan
Elise Collins
Mary Louise Munn
Louise Winters
Delores Messer
Barbara Tucker

BAND and ORCHESTRA

Officers

LEFT TO RIGHT: **Janice Jordon, Jake Morgon, Louise Winters, Louie Stalnaker, Nancy Patton, Jack Hardy, Alan Johnson, Rosa Lee Smith, and Billy Griffin.**

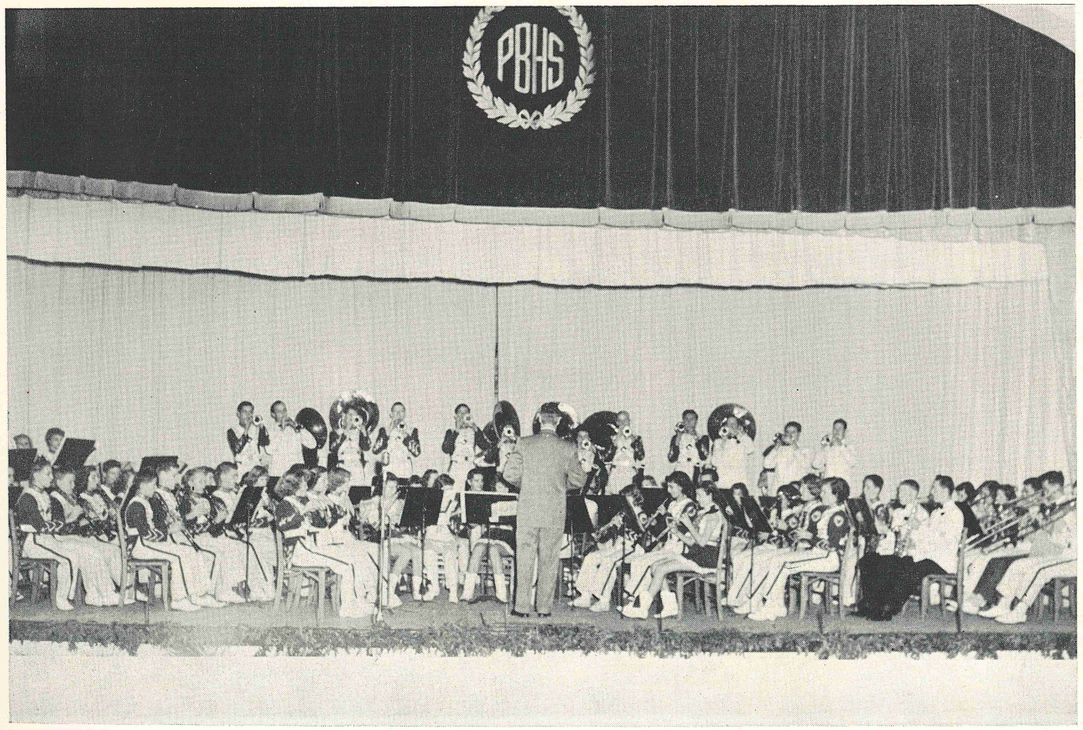

ROYAL PALM STAFF

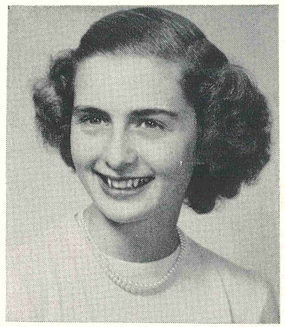

CHARLOTTE HARDY
Editor-in-Chief

Assistant Editors
JACOB MAY

BOB MASTERSON

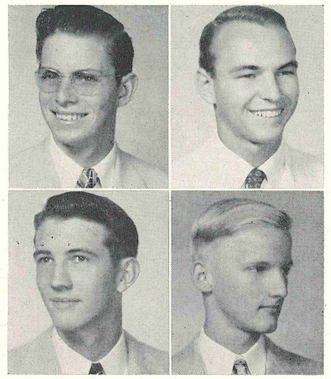

MICHAEL HESTER

Business Manager
LAWRENCE MORTON

SPONSORS

MRS. GARNET SLIKER----------Business Advisor

MISS DORIS C. WADE----------Editorial Advisor

Ned Davis, Michael Hester, Bruce Lassiter, Maurice Holley, Charlotte Hardy, Bob Masterson, Miss Wade, Barbara Collinsworth, Nancy Jo Jackson, Jacob May, Carolyn Stroupe.

Jeanne Ann Culbreth, Bruce Garwood, Evelyn Schmelz, Jean Maheu, Lois Rendell, Valeria Totoui, Ann Robertson, Marian Kotick, Phyllis Johnson, Pat Bostic.

Pat Earnest, Pat Peterson, Joan Carson, Ernestine Gregory, Shirley Harper, Eloise Brooks, Carole Brooks, Jackie Hair, Pat Baird, Sue Thayer. STANDING: Evelyn Mason, Charles Schoff, Mrs. Sliker, Tony Eaton, David Reed, Lawrence Morton, Alice Stephenson.

CUSTODIANS

HOMER COLEMAN CLAUDE VINCENT

GEORGE SIMMONS RICHARD W. JONES JOSEPH A. BRINK

With this page we salute the custodians of Palm Beach High School—the men who open our lockers, find our books, sweep up our potato chips, and keep our school attractive for us. Our many thanks to you.

Sports

C. STROUPE

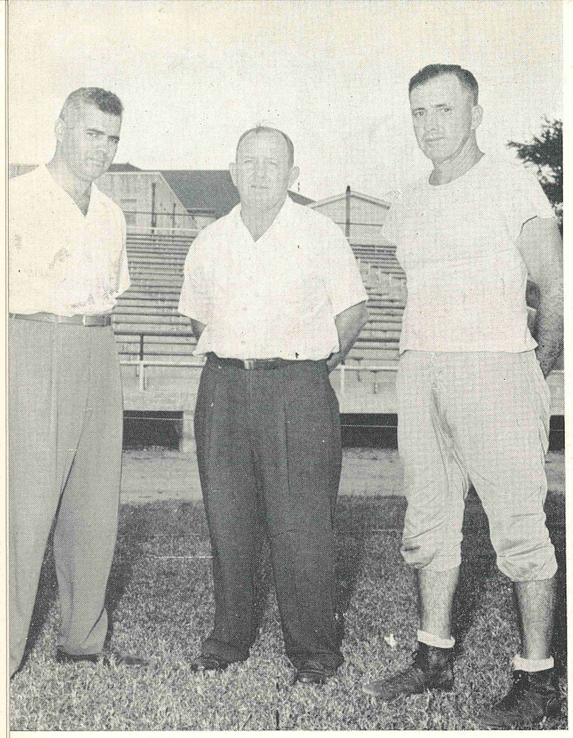

Coaches MacDonald, Whittington, Smith

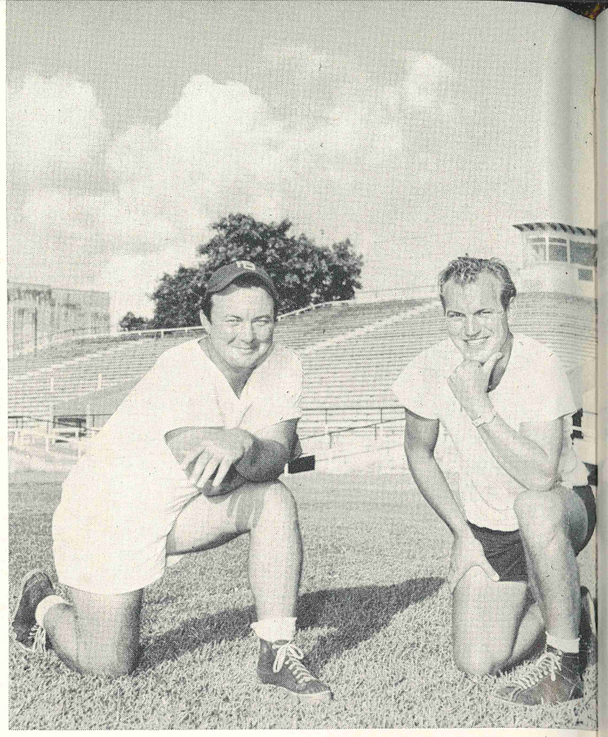

Coaches Cushman, Kehle

FIRST ROW: Bill Parham, Gene Callaway, Lincoln Knowles, Earl Prince, Cecil Ebersole, Alan King, Larry Cooper, Bill Rush, Steve Holzapple, Ronald Hurst, John Casey, Sam Beard. SECOND ROW: Mgr. Bobby Ryan, Fred Schindler, Ken Spina, Bill Garris, Bill Tydings, Marshall Smith, Charles Bigbee, John Moree, Jim Hennessey, John Moyle, Brian Higgins, Carroll Peacock, Max Davis, Mgrs. Herbie Young, Walter Hannum. THIRD ROW: Richard Fullerton, John Potter, Frank White, David Wells, Bob Murphee, Norman Kapner, Macon Hazen, Bryant Calhoun, Bill Douglas, Cliff Johns, Oliver Jones, Jerry Reid, A. Y. McConnell, John Kirk.

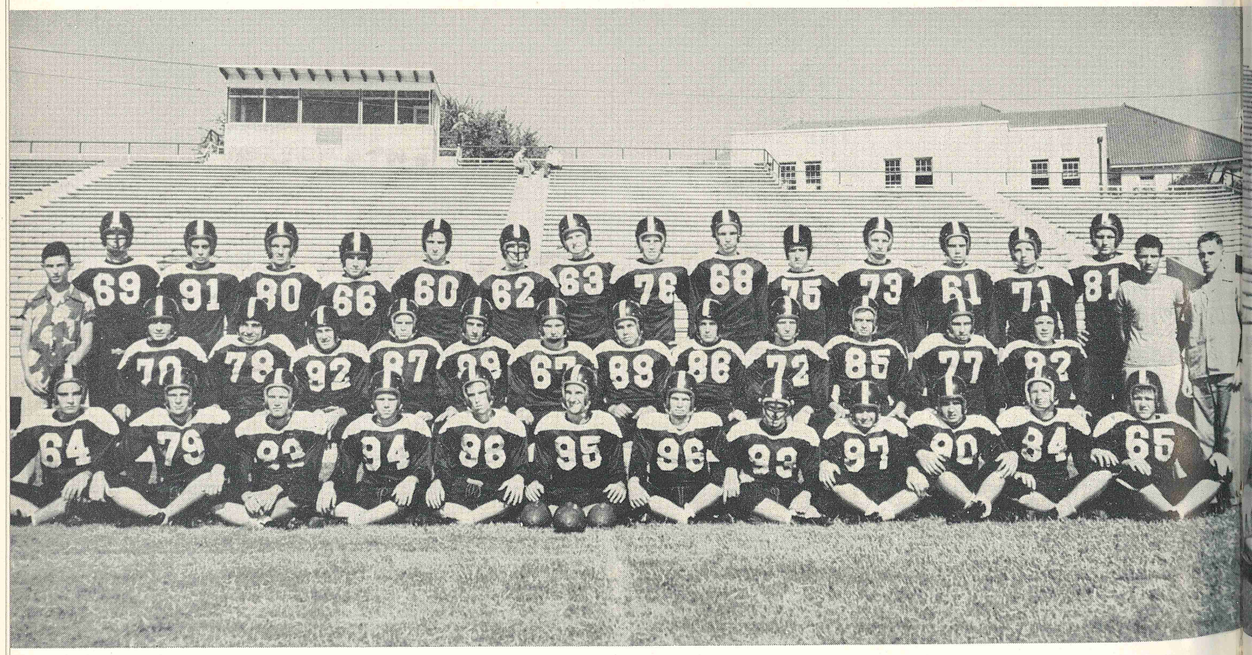

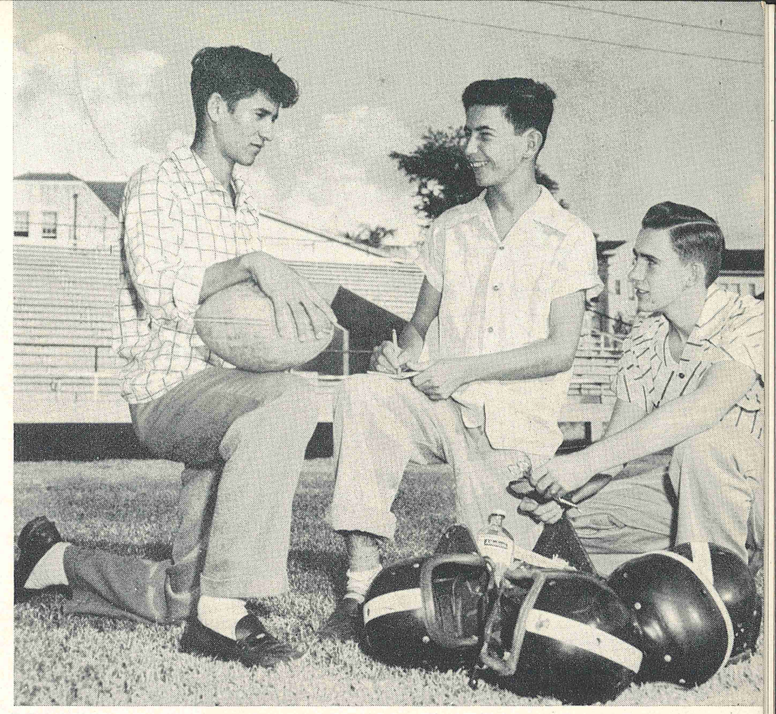

Managers Herb Young, Bobby Ryon, Walter Hannum

FOOTBALL at P. B. H. S.

FIRST ROW: Emil Benish, Joe Essa, Rolly Loudermilk, Bob Sutter, Sebastian Mundano, Bill Tydings, Gary Jarriel. SECOND ROW: Mgr. Lamar Daniels, Perry Hocker, Hal Porcher, Arvid Widell, Earl Prince, Don Rott, Bob Ernest, John Groover, Mgr. Charles Painey. THIRD ROW: Cliff Johns, John Casey, Russel Katrude, George Brailsford, Bill Bland, Dick Welch, Stanley Arnold, Robert Raab.

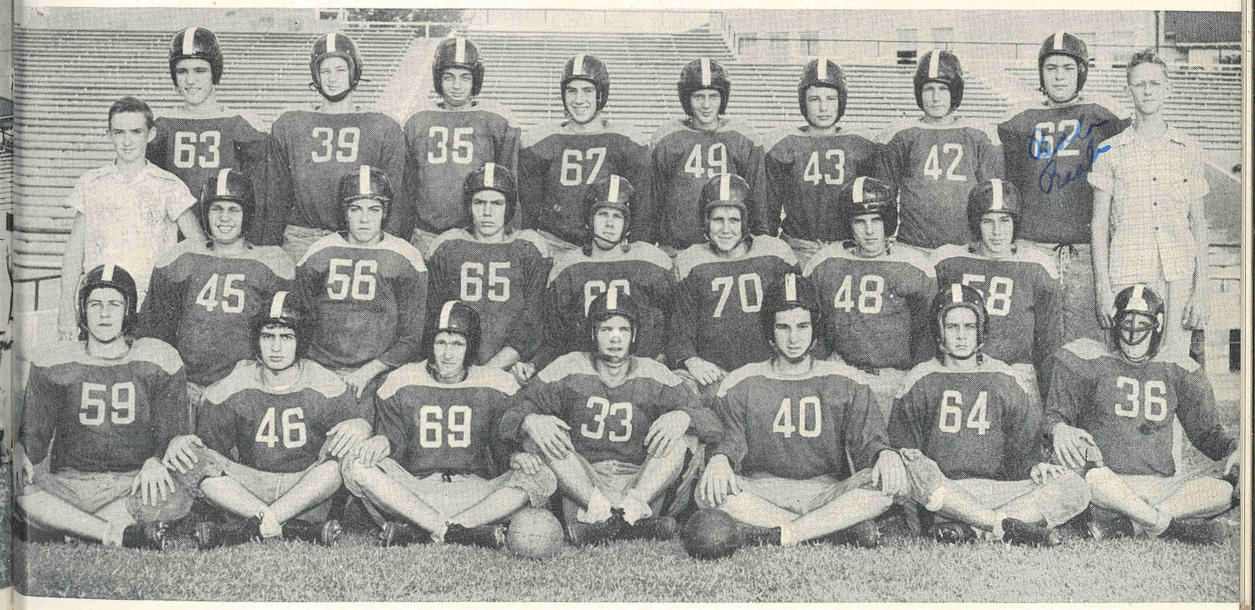

William Harris

Macon Hazen

Olivee Jones

Gene Callaway

Frank White

Fred Schindler

William Rush

Lincoln Knowles

Ken Spina

Jim Hennessey

Max Davis

Charles Bryhio

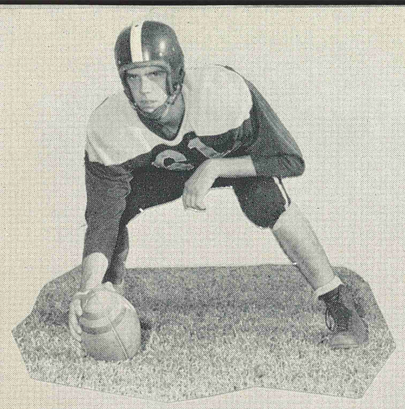
Jerry Reid

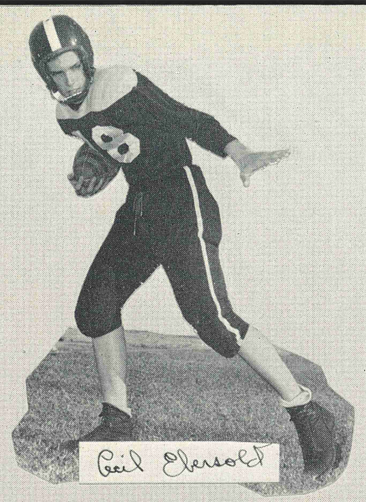
Cecil Ebersold

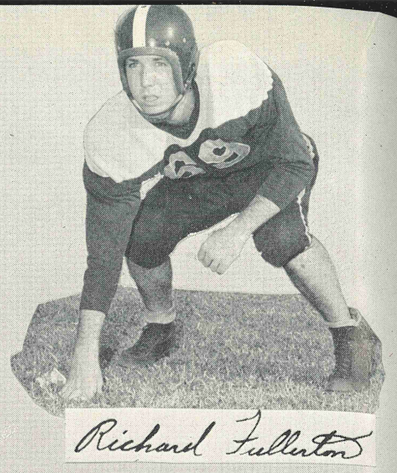
Richard Fullerton

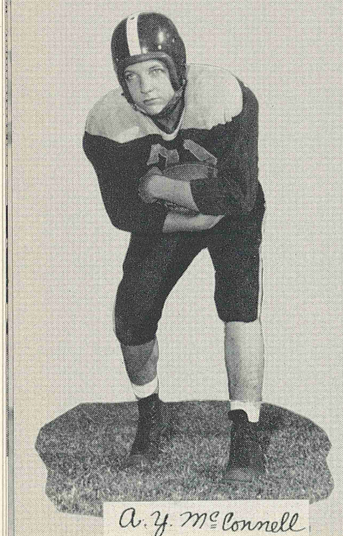
A. Y. McConnell

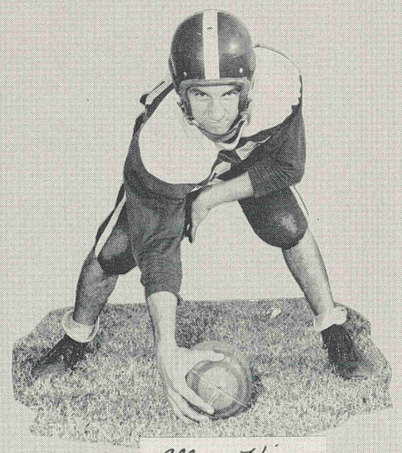
Allan King

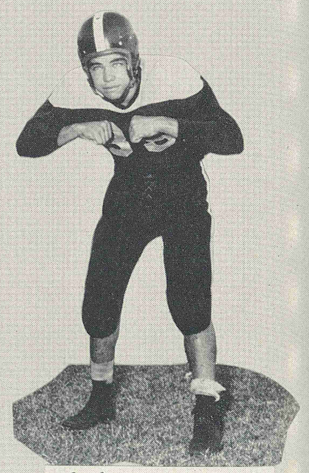
John Moore

BASKETBALL

PALM BEACH HIGH "WILDCATS"

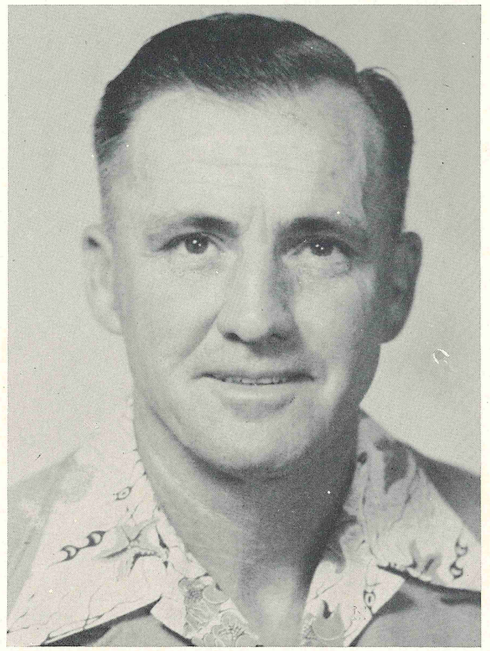

L. JACK SMITH
Coach

Ned Davis
Center

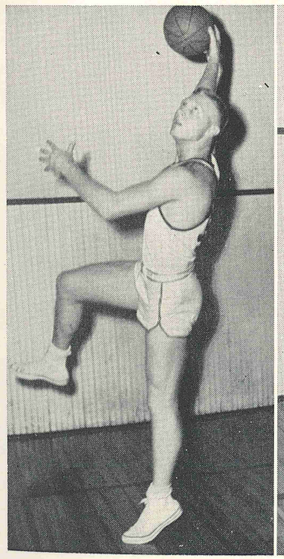

Billy Douglas
Center

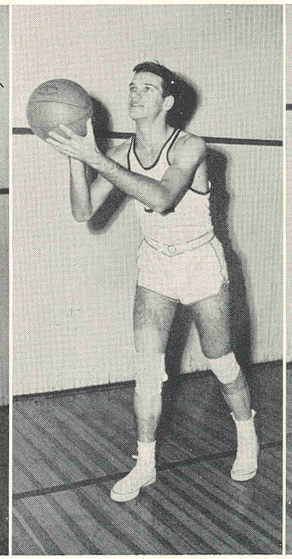

Ralph Prince
Forward

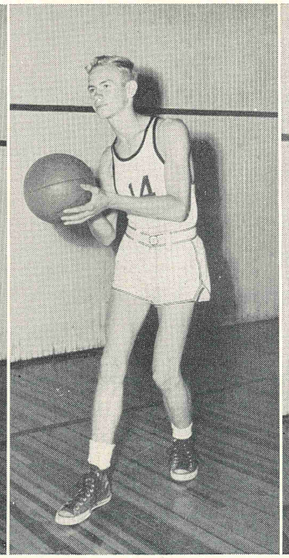

Frank Mathis
Forward

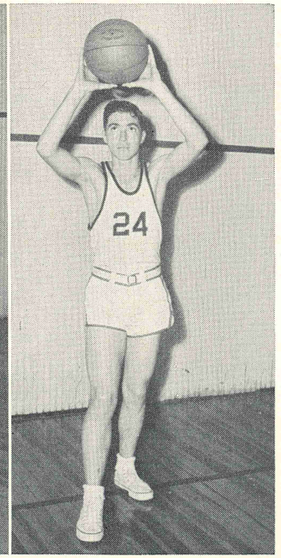

B A S K E T B A L L

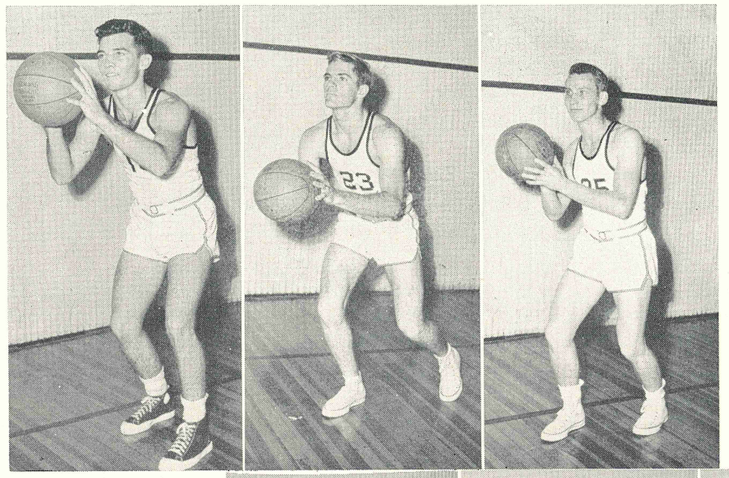

Bill Parham

Gene Callaway

Carroll Peacock

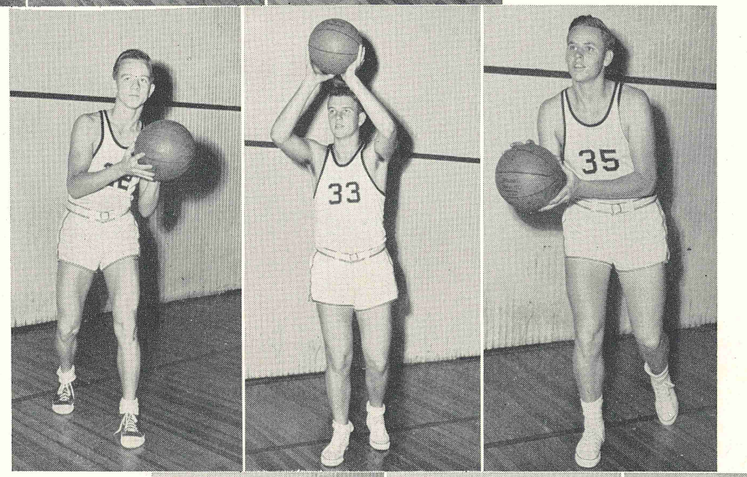

Buddy Norwid

John Callahan

Ken Johnson

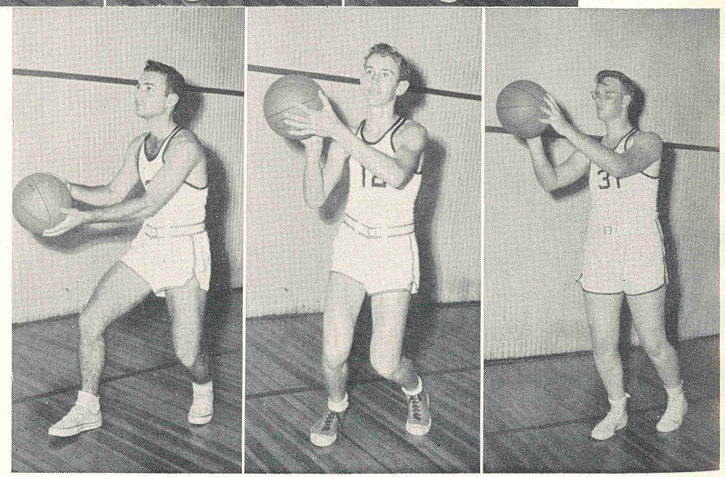

Fred Waterstone

Paul Crickenburger

Jack Osborne

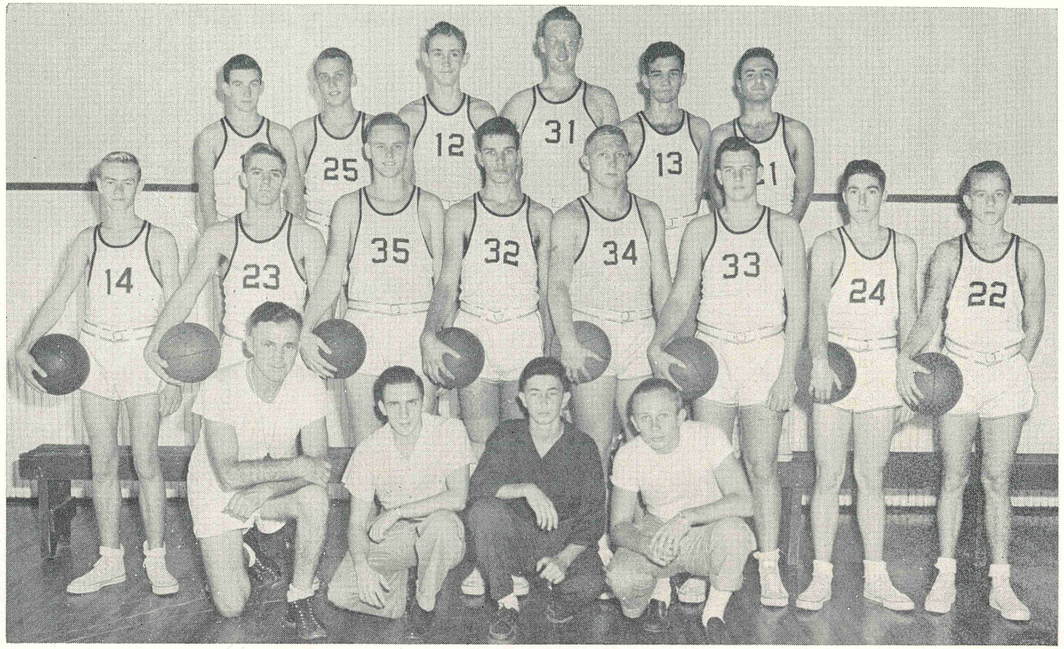

KNEELING: Coach Smith, Walter Hannum, Robert Ryan, Buster Smith. SECOND ROW: Ralph Prince, Gene Callaway, Ken Johnson, Billy Douglas, Ned Davis, John Callahan, Frank Mathis, Buddy Norwid. THIRD ROW: Dick Genther, Carroll Peacock, Paul Crickenburger, Jack Osborne, Bill Parham, Fred Waterstone.

FIRST ROW: Donald Prince, Jack Smith, C. V. Stephenson, Tommy Kartrude, John Casey, Johnny Groover, Lucius Young. SECOND ROW: Bobby Riggs, Sonny Prince, Richard Welch, Warren Ayres, Bob Bergen, Don Rott, and John Gentry.

GOLF — TENNIS

COACH CUSHMAN
Boys' Tennis—Golf

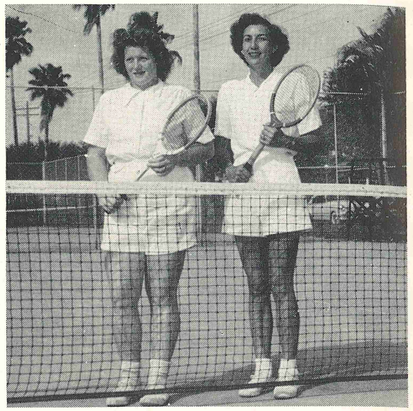

MRS. HARRILL—Girls' Tennis
BARBARA COLLINGSWORTH—Captain

Jay Lissenden, Happy Lewis, Bill Bland, Jack Hardy, Norman Dutton, Dick Bush.

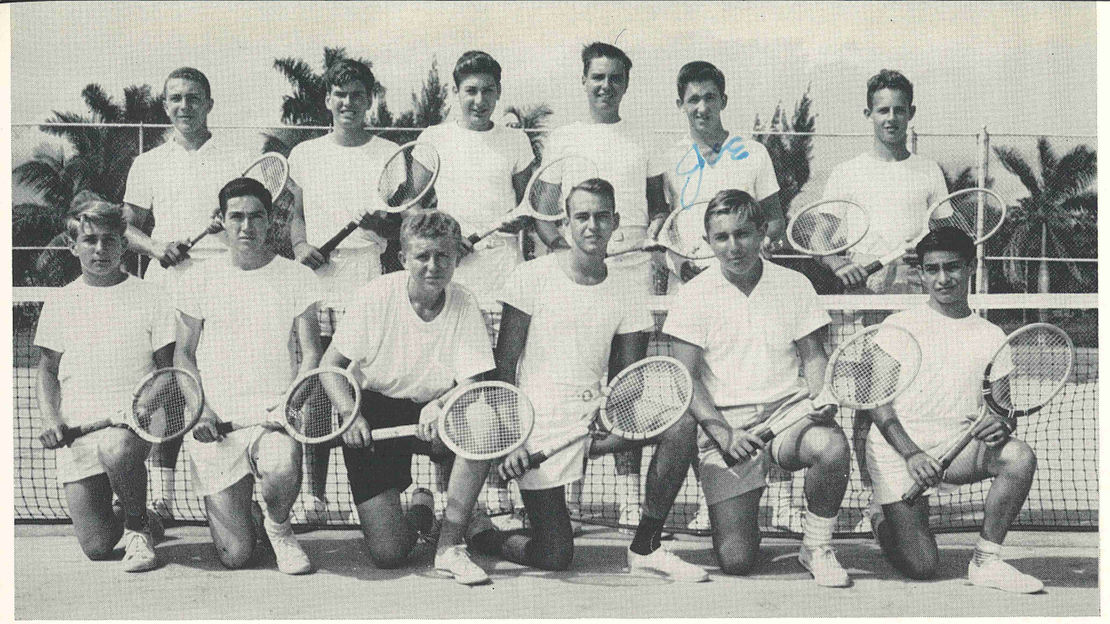

Second Row: Pete Green, James O'Donnell, Ed Kassatly, David Platz, Joe Henry, Billy Meyer. First Row: Dicky Bleckner, Frank Mathis, Bill Hennessey, Bob Masterson, Bob Green, Jimmy Bleckner.

BOYS' TENNIS TEAM

GIRLS' TENNIS TEAM

Kneeling: June Worley, Melba Helms. Back Row: Barbara Collingsworth, Miriam Tatoul, and Mrs. Harrill.

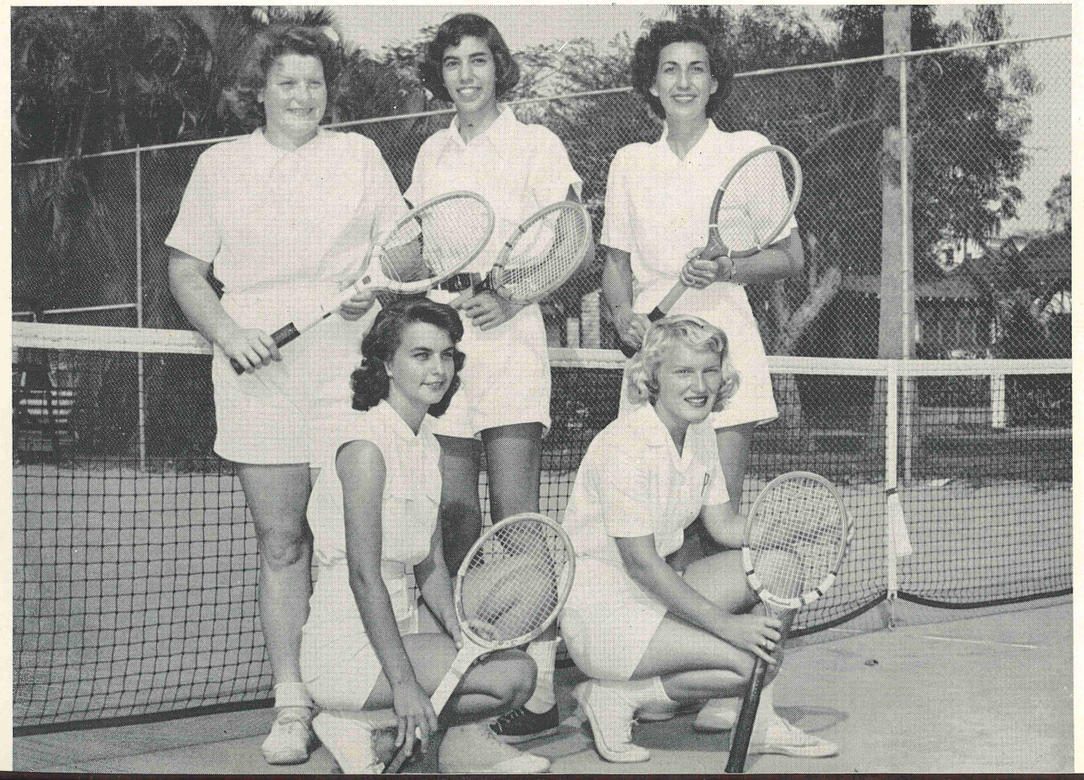

B A S E B A L L

COACH "RED" WHITTINGTON

3rd Row: Robert Pittman, Ned Davis, John Moyle, Rudy Steinhauser, Billy Douglas, Kenneth Johnson, John Callahan, Albert Pucciarelli, Bobby Riggs, Coach Whittington. 2nd Row: Robert Ryan, Bill Parham, Emil Benesh, John Gruber, Buddy Johnson, Gene Callaway, Carol Peacock, A. Y. McConnell, John Casey. 1st Row: George Ferguson, Clark Winfree, Jack Ackert, Ralph Prince, Don Prince, Johnny Oswald, Herbie Young, Dick McBride.

Herbie Young

Clark Winfree

Dick McBride

Albert Pucciarelli

Ned Davis

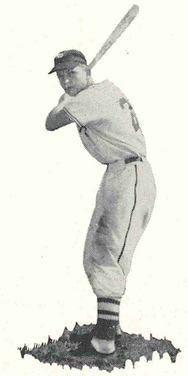

A. Y. McConnell

SCHEDULE

March	20—Ft. Pierce
	27—Miami Tech
	30—Lake Worth
April	3—Miami High
	6—Miami Jackson
	11—Coral Gables
	13—Ft. Lauderdale
	17—Coral Gables
	19—Miami Beach
	23—Lake Worth
	24—Miami Tech
May	1—Miami Jackson
	4—Miami Beach
	8—Miami Edison
	10—Lake Worth
	11—Ft. Lauderdale
	15—Ft. Pierce
	18—Big Ten Tournament
	22—District Play-off
June	12—State Tournament

Kenneth Johnson

Gene Callaway

TRACK

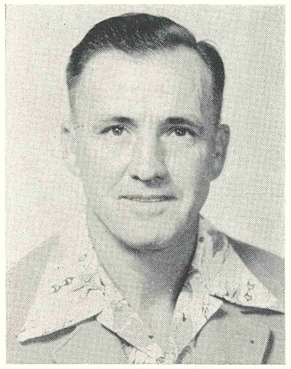

Coach—JACK SMITH

SCHEDULE

March 15—Jackson and Ft. Pierce—Here
March 22—South Broward—Invitation—There
March 28—Riverside Military Academy and Jackson—Here
April 5—Lake Worth and Riverside—Here
April 13—Miami Invitation—There
April 17—Miami Beach and Vero Beach—Here
April 20—Big "10" Conference in Jacksonville
April 26—Miami-Gables—Here
May 4—District—in Miami
May 13—State, in Gainesville

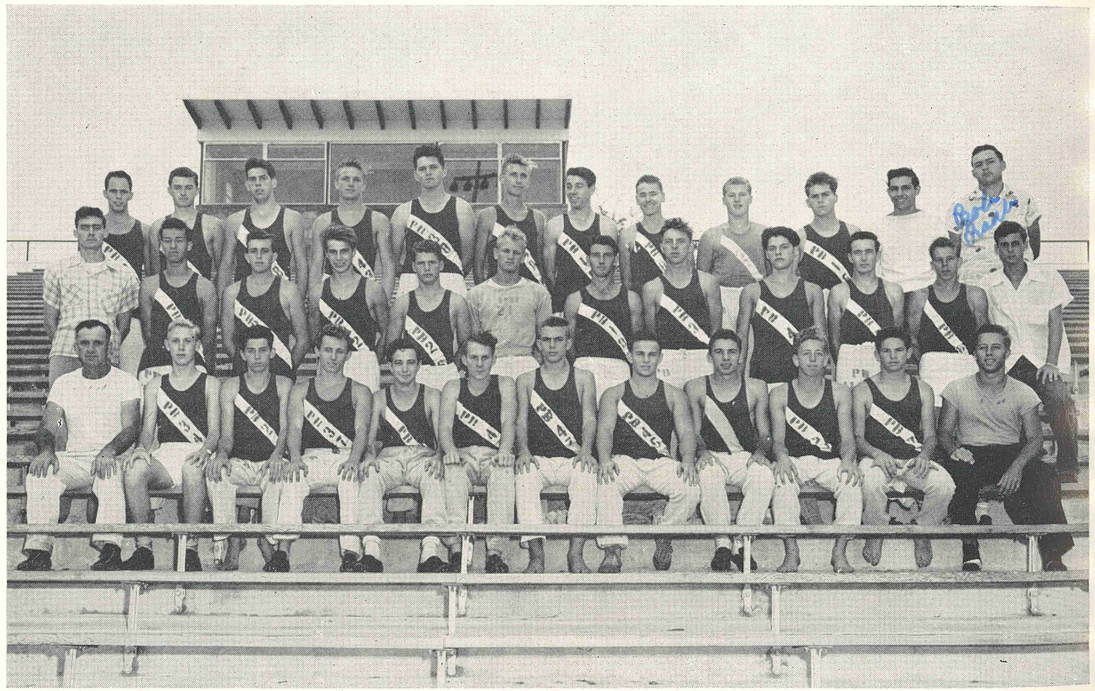

3rd Row: Jim Goodrich, Clyde Seaton, Jerry Reid, Oliver Jones, Macon Hazen, Jim Newlan, Jimmy Johnson, Henry Wilcox, Dick Shevlin, David Wells, Ken Spina, Robert Raab. 2nd Row: Kenneth Otto, Lucius Young, Charles Schoff, Don Hoyt, Larry Cooper, Lincoln Knowles, Michael Hester, Carl Kindberg, Holmes McMahn, William Garris, Howard McDade, John Potter. 1st Row: Coach Jack Smith, Oscar Carlson, Hal Porcher, Paul Gaulden, Ward Mitzelfeld, David Young, Arvid Widell, Billy Rush, Jack Dewey, Alton Moree, Garry Bullard, Blake Lamb.

SWIMMING

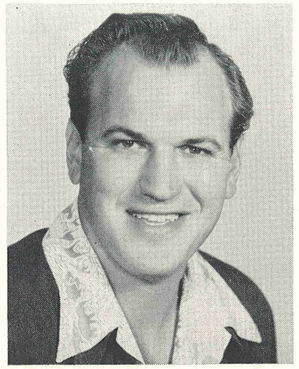

COACH KEHLE

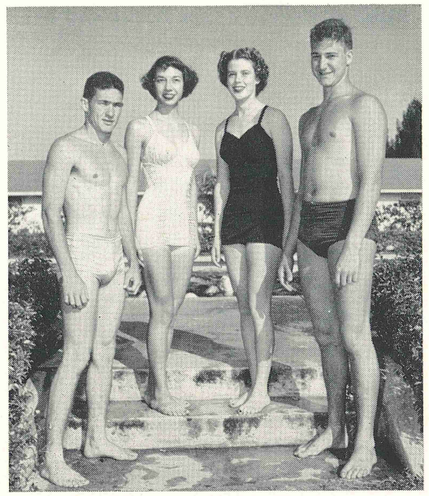

Jerry Lang, Beulah Lambert,
Pat Earnest, Bob Murphree

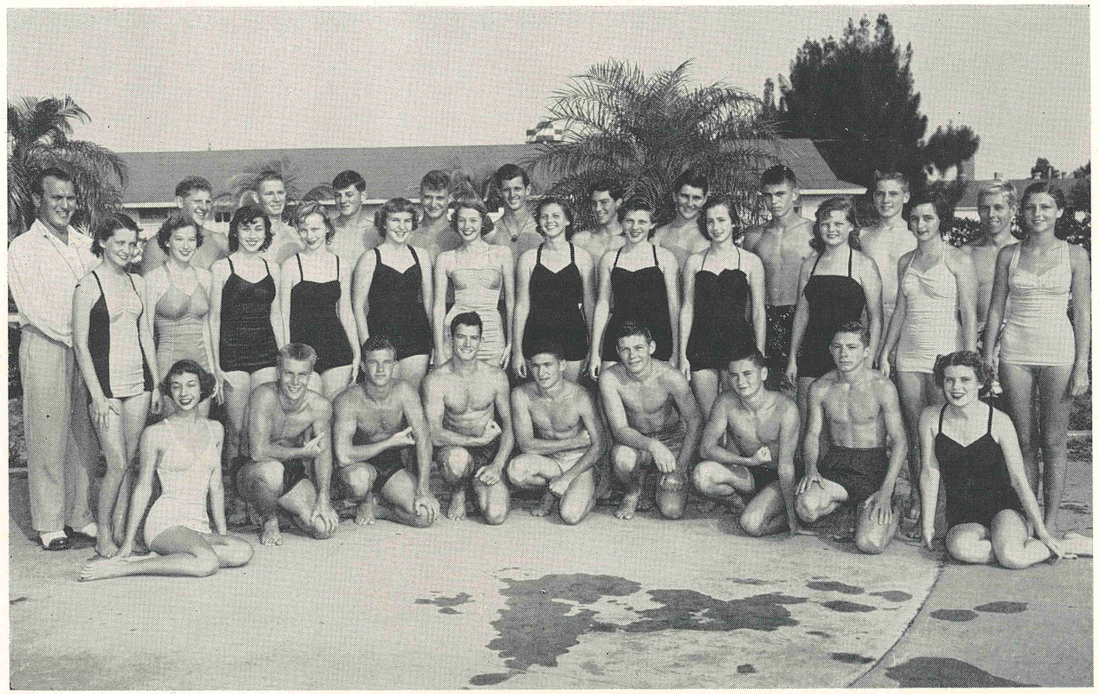

First Row: Beulah Lambert, Ken Purdy, Philip King, Thomas Strickland, Jerry Lang, Ronnie Cagle, Tom Brenner, Max Little, Pat Earnest. Middle Row: Dorothy Strictland, Jean Martin, Sally Hamner, Sandra Thornton, Gladys Menges, Gladys Lambert, Clara Mae Dean, Nancy Paty. Joan Frail, Bette Lou Elliott, Carol Coston, Barbara Merrill. Back Row: Coach Kehle, Norman Kapner, Ned Wagner, Pat Hanley, Bob Murphree, Tom Katrude, George Brailsfrods, James Jorgensen, Lloyd Moffitt, Charles Beall.

CHEERLEADERS

MRS. SALLY SPILLMAN
Sponsor

LEFT TO RIGHT: Arline Atkins, Angelyn Williams, Jack Dewey, Sally Hamner, Janet Lifsey, Ronnie Bigbee, Shirley Harper, Tony Eaton and Jill MacDonald.

LEFT TO RIGHT: Pat Baird, Nancy Jo Jackson, Jackie Tarver, Joan Carson, Gwyn Brown, Ann Martin, Natalie Baird, Ellen Francisco.

Advertisements

C. STROUPE

The Compliments of

Automobile Dealers Association of West Palm Beach

Joe Blank Motor Company
Clark-Warwick, Inc.
Coastal Truck Equipment Co.
Cochrane Buick Company
Gulf Stream Motors, Inc.
Hardin Motors Company, Inc.
Holness Motors, Inc.
Lindsey Sowell
Minner Motors, Inc.
Packard Palm Beach Company
Stanley Peeler Motors, Inc.
Stewart Pontiac Company
Thurston Brooks, Inc.
Twin City Chevrolet, Inc.
Wallace Motors, Inc.

☆

Best Wishes for Success

to the

Class of 1951

from the

Class of 1953

☆

Compliments of

HURLEY CLEANERS

REGGIE HURLEY
Owner

Compliments of

KALKMAN'S PHARMACY

Compliments of

Parkside Beauty Salon

114 Clematis St.

☆

COMPLIMENTS OF

SOUTHERN DAIRIES

Sealtest Milk and Ice Cream

☆

☆

Best of Luck to the Class of '51

From the Class of '52

☆

Compliments of

Everglades Pharmacy

Worth Avenue
PALM BEACH

Compliments of

Ranch's Drug Store

3900 S. DIXIE

Compliments of

J. C. Tedder and Sons

LAKEVIEW AT OLIVE AVENUE

PHONE 6916

Congratulations
to
the
Class
of
'51

★

CAMPUS SHOP

"Where Food Is at Its Finest"

Compliments
of
the
Coral Beach Club

Compliments of
N. W. (Uncle Moe) Mizell
Lawrence S. Faville

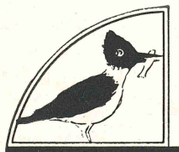

Phone 4208
Citizens Bldg.
WEST PALM BEACH

KING & FISCHER
Real Estate
INSURANCE
MORTGAGE LOANS

Best Wishes to
Our Future Yachtsman
HOPKINS MARINE HARDWARE
"Everything for a Man and His Boat"

Best Wishes
to the
Graduate
Irving Moss
513 Clematis

+
Verne's
BEAUTY
LOUNGE
2016 South Dixie
West Palm Beach, Fla.
Phone 2-2183
+

Compliments
of
NEWBERRY'S PHARMACY

Compliments of
SEWELL HARDWARE CO., INC.
HARDWARE FOR HARD WEAR
West Palm Beach, Florida

COMPLIMENTS OF
a
Friend

☆
Compliments of
Jack and Earl Blair
☆

SELBY
W PALM BEACH
207 Clematis

It Doesn't Take a Crystal Ball to See

YOUR FUTURE IN TELEPHONE WORK

If you choose a Telephone career you may be sure of:

- *Good pay from the start*
- *Frequent scheduled raises*
- *Friendly co-workers*
- *Helpful supervisors*
- *Interesting, important work*
- *Plenty of opportunity for advancement*
- *One of the best sickness-benefit pension plans in all industry*

One visit to our employment supervisor will show you definitely what you can expect in salary progression and benefits, and how the advantages of telephone work can add up to a real future for YOU.

SOUTHERN BELL TELEPHONE AND TELEGRAPH COMPANY

Compliments of

SIKES AND SONS
TILE AND TERRAZO COMPANY

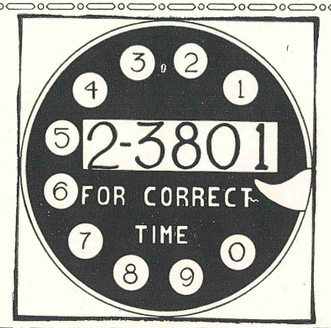

Cornelius Insurance Agency 1925

Insurance—Mortgage Loans

318 Harvey Building
WEST PALM BEACH, FLORIDA

Compliments of

ROYAL PALM
ICE

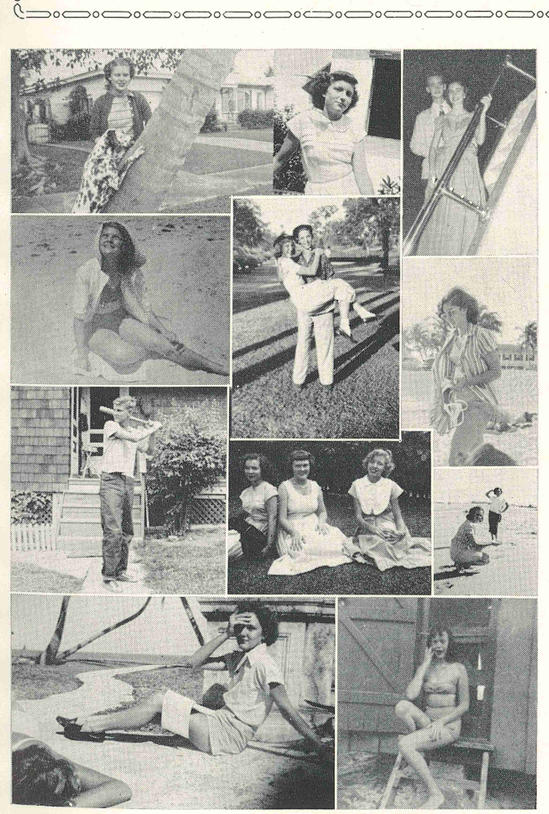

Compliments of

NATIONAL CASH REGISTER
COMPANY

Compliments of

LAINHART AND POTTER

☆

Compliments

Butler Brothers

Lumber Co.

☆

★

HALSEY AND GRIFFITH

313 Datura Street

PALM BEACH TYPEWRITER CO.

304 So. Olive Avenue

RITTER'S OFFICE EQUIPMENT

216 Datura Street

WALKER OFFICE SUPPLY CO.

406 Hibiscus Street

★

Home of Good Waffles and Soda Fountain Service

HOWLEY'S

4760 SO. DIXIE

MAGNAVOX
SALON OF MUSIC

the magnificent **Magnavox** *radio-phonograph + television*

245 Worth Avenue *PALM BEACH*

110 So. Olive Avenue *WEST PALM BEACH*

THE AMERICAN WAY PAYS OFF— by REDDY KILOWATT Your Electric Servant

1

WHY WILL ONE OF THESE BOYS EARN $24,000 MORE THAN THE OTHER ONE?

2

FIGURES show that the average high school graduate earns $24,000 more during his working life than one who drops out before graduation...

COLLEGE GRADUATES DO EVEN better!

NOT ONLY THAT BUT...

3

EDUCATION fits you for careers in PUBLIC SERVICE...as in the field of electricity where American genius has given the world electric light and power, telephones, radio, movies, phonographs, scores of time-saving, work-saving services to make a better, brighter world in which to live.

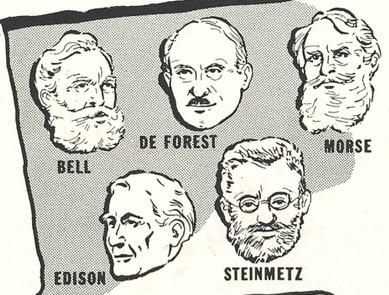

Under the American Way...① you're free to finish your education along any lines you want... ② you're free to choose your own career...and go as far in it as your talents and abilities will let you -- So FINISH SCHOOL and then

THE SKY'S THE LIMIT!

Each year more and more high school and college graduates are finding their future with the business-managed electric light and power companies of America.

GROWING WITH FLORIDA

FLORIDA POWER & LIGHT COMPANY

Compliments

of

Brubaker Music Company

119-206 DATURA

OUR BEST WISHES

FOR YOUR SUCCESS

●

JEWEL BOX

324 Clematis Street

HENRY'S DRUG STORE

3319 South Dixie

Drink Alfar's LO-HI Milk

Milk itself isn't nearly as fattening as you may think—but Alfar's new A-D low-fat milk answers all your fears. It's VERY low in fat, yet rich in non-fattening nourishment . . . enriched with natural Vitamins A and D.

More and more doctors are recommending LO-HI Milk

ALFAR

CREAMERY CO.

456 Flamingo Dr. **Tel. 7175**

COMPLIMENTS OF

GLASSER'S

MEN'S AND BOYS' SPORTS WEAR

135 CLEMATIS

COMPLIMENTS OF

PALM BEACH POST -- TIMES

MORGAN'S

"Gifts of Distinction"

Engraved Wedding Announcements, Invitations
Calling Cards and Stationery

One Day Service on Personalized Stationery, Napkins, Matches, and Cards

Gifts and Greeting Cards for All Occasions

213 Clematis Street West Palm Beach

Colonnades Hotel — Palm Beach Shores

For the Finest in Jewelry Visit

Duval Jewelry Company

313 Clematis St.

The Store You Can Depend on for the Quality You Seek

Compliments of

CATER FURNITURE COMPANY

333 Datura Street

Palm Beach MERCANTILE CO.

Compliments

of

RISDEN'S BAR

Compliments of

Myers Luggage Shop

☆

Compliments of

Ginnoccio's Market

310 So. County Rd.
Palm Beach, Fla.

Friendly pause

Phone 5652

WILHELM FURNITURE CO.

Manufacturers of

TROPICAL RATTAN FURNITURE

Robert T. Snead

Factory and Showroom: 4717 Georgia Ave.

KERMANS

"Exclusive Outfitters for Particular Women"

Gowns, Wraps and Sportswear

327 Clematis St.

Arthur H. Lancaster

Teacher of Piano, Pipe Organ, Harmony, Composition

Studio: FIRST METHODIST CHURCH

Phones: 2-3603
2-3604

AIELLO'S MARKET

Meats—Fruits
Poultry—Groceries

336 So. County Rd.

Compliments of

Begor's Complete Food Store

PAN-AMERICAN

BAND INSTRUMENTS

522 CLEMATIS

LEGGETT Music Company

PHONE 5697

Compliments of

Giesen's Flower Shop

457 Northwood Road

Phone 2-1368

WORRELL'S

FINE FURNISHINGS AND INTERIORS

◆

Phipps Plaza—Palm Beach, Florida
2509 N. Poinsettia—West Palm Beach

Compliments of

McClellan Photo Company

CONGRATULATIONS

CLASS OF 1951

☆

BEST'S

"THE SCHOOL STORE"

THE PALM BEACHES' MOST MODERN WOMEN'S

Norman's

306 Clematis St.

CENTRAL MARKET

PURVEYORS OF FINE FOODS AND BEVERAGES

803 South Dixie Phone 2-3669
WEST PALM BEACH

Compliments of

Gulf Oil Corporation

Compliments
of

Moore's Rexall Drug

832 Belvedere Road

Compliments of

GRANT FURNITURE COMPANY

Compliments and Best Wishes

Ted Brown & Son

REALTORS

CONGRATULATIONS
TO THE CLASS OF '51

Badcock's Economy Furniture Store

512 Clematis Street

FELDER-BELL, inc.
Electrical *Appliances*

Lloyd Bell

Phone 4222 310 South Olive Avenue

Compliments
of

GREEN'S PHARMACY

Pete and Bobby Green

PALM BEACH

☆

Compliments of

Brooks Men's Shop

Worth Avenue
PALM BEACH

☆

Compliments of

JOHN F. KIRK

Sheriff

Compliments of

CREAM TOP ROOT BEER STAND

Corner of
Belvedere and Georgia

PERNA'S ICE CREAM

Fountain Specialties

262 Royal Palm Way
Palm Beach, Fla.

Phone 9186

BEST WISHES FROM

SASSER'S GLASS WORKS

531 DATURA STREET

PHONE 3-2902

Compliments of

Harold Hall Hardware

2750 South Dixie

Hi Grads

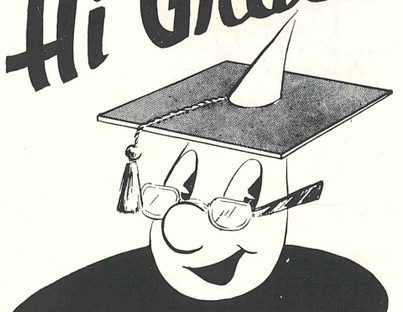

CONGRATULATIONS AND BEST WISHES FROM "WILLING WATER"

WEST PALM BEACH
Water Company

"Say It With Flowers" and
Say It With Ours

COFFEY'S FLOWER SHOP

1100 Elizabeth Street Phone 5916

WEST PALM BEACH

Compliments
of

Palm Beach Police Department

Chief Eddie Longo

Compliments of

Frenchy's Photo Service

255 Royal Poinciana Way
Palm Beach, Florida

Congratulations and Best Wishes . . .

Sam R. Quincey

118½ Clematis Street

1951 "Royal Palm" Photographers

Best Wishes to the Seniors of '51

INGRAM'S GROCERY

MOTHER NEVER TOLD ME

How to acquire the many things you never learn in school, such as CHARM and POISE, SELF-CONFIDENCE, COLOR SELECTION, HAIR STYLING, A PERFECT FIGURE, and so many other helpful hints to *feminine* appeal.

Why not make the most of your good points? The time you spend on yourself pays dividends.

Call VERA A. BRUCE

The Palm Beach School of Modeling and Personality Improvement

FOR A FREE PERSONALITY ANALYSIS

BEAUX ARTS BLDG.

301 Seminole Ave.

Phone 2-0960 PALM BEACH

ANNUALS of DISTINCTION

Bowen, Long & Young, Inc.

Decatur, Georgia

S.H. Gudnes

P. B. H. S.

Royal Palm

1951